

FINAL SCORE



Kansas

44



Baylor

97

February 05, 2020 • Ferrell Center - Waco

FINAL STATISTICS

Official Box Score
Kansas vs Baylor
Game Totals -- Final Statistics
February 05, 2020 at Ferrell Center - Waco



Kansas 44

No.	Player	S	Pts	FG	3FG	FT	OR	DR	TR	PF	A	TO	Blk	Stl	Min	+/-
04	DE CARVALHO, MARIANE	F	3	1-5	1-5	0-0	0	0	0	1	0	4	0	1	24	-35
05	THOMAS, ANIYA	G	19	5-9	4-7	5-6	1	1	2	2	0	2	0	3	28	-42
13	KERSGIETER, HOLLY	G	2	1-7	0-3	0-0	0	1	1	1	0	2	0	1	18	-32
15	FRANKLIN, ZAKIYAH	G	6	2-12	0-4	2-2	0	4	4	4	4	6	0	0	32	-52
35	HELGREN, BAILEY	C	0	0-1	0-0	0-0	0	3	3	4	0	1	1	1	26	-38
01	STEPHENS, TINA	F	6	3-8	0-1	0-0	0	4	4	3	1	4	1	2	25	-22
10	MERRIWEATHER, EMMA	C	1	0-2	0-0	1-4	1	4	5	1	0	1	2	1	14	-15
11	RAMALHO, NICCOLLY	G	0	0-0	0-0	0-0	0	0	0	1	1	0	0	0	10	-8
21	MITCHELL, BROOKLYN	G	7	2-8	1-3	2-3	0	1	1	2	3	4	0	2	22	-21
TEAM							1	3	4	0		0				
TOTALS			44	14-52	6-23	10-15	3	21	24	19	9	24	4	11	200	

Shooting By Period

Period	FG	FG%	3FG	3FG%	FT	FT%
1st Qtr	3-10	30%	1-2	50%	0-2	00%
2nd Qtr	3-16	19%	1-7	14%	3-4	75%
3rd Qtr	3-11	27%	2-6	33%	4-5	80%
4th Qtr	5-15	33%	2-8	25%	3-4	75%
1st Half	6-26	23%	2-9	22%	3-6	50%
2nd Half	8-26	31%	4-14	29%	7-9	78%
Game	14-52	26.9%	6-23	26.1%	10-15	66.7%

Deadball Rebounds: 3,0
Last FG: 4th-01:16
Biggest Run: 6-0
Largest lead: By 0 at -
Technical Fouls: None.

Baylor 97

No.	Player	S	Pts	FG	3FG	FT	OR	DR	TR	PF	A	TO	Blk	Stl	Min	+/-
01	SMITH, NALYSSA	F	23	10-11	0-0	3-3	4	6	10	1	0	0	0	2	19	40
02	RICHARDS, DIDI	G	8	4-5	0-0	0-0	0	3	3	0	7	3	0	1	18	42
04	COOPER, TE'A	G	15	6-10	3-7	0-0	0	2	2	2	2	1	1	2	22	47
15	COX, LAUREN	F	4	2-8	0-0	0-0	1	4	5	2	7	0	3	3	20	38
20	LANDRUM, JUICY	G	6	2-4	2-3	0-0	0	2	2	0	3	1	0	1	16	35
03	OLIVER, TRINITY	G	7	3-6	0-0	1-1	4	3	7	1	1	1	0	1	20	11
11	OLIVER, JORDYN	G	9	4-7	0-1	1-5	0	1	1	2	2	3	1	2	18	6
12	URSIN, MOON	G	11	4-9	1-2	2-2	0	5	5	1	2	3	1	2	24	15
22	DEGRATE, ERIN	C	4	2-5	0-0	0-0	1	3	4	1	0	1	0	0	17	13
25	EGBO, QUEEN	C	10	3-6	0-0	4-10	4	7	11	1	0	1	0	0	17	18
51	BICKLE, CAITLIN	F	0	0-1	0-0	0-0	0	0	0	2	0	1	0	0	9	0
TEAM							2	1	3	0		0				
TOTALS			97	40-72	6-13	11-21	16	37	53	13	24	15	6	14	200	

Shooting By Period

Period	FG	FG%	3FG	3FG%	FT	FT%
1st Qtr	11-20	55%	2-4	50%	4-4	100%
2nd Qtr	7-17	41%	0-2	00%	4-6	67%
3rd Qtr	14-19	74%	3-5	60%	1-6	17%
4th Qtr	8-16	50%	1-2	50%	2-5	40%
1st Half	18-37	49%	2-6	33%	8-10	80%
2nd Half	22-35	63%	4-7	57%	3-11	27%
Game	40-72	55.6%	6-13	46.2%	11-21	52.4%

Deadball Rebounds: 5,0
Last FG: 4th-00:59
Biggest Run: 19-0
Largest lead: By 55 at 4th-04:01
Technical Fouls: None.

Game Notes:

Officials: **Beverly Roberts, Felicia Grinter, Mark Zentz**
 Attendance: **8265**

Start Time: **08:03 PM ET**
 End Time: **09:52 PM ET**
 Game Duration: **1:49**
 Conference Game;

Score	1st	2nd	3rd	4th	TOT
KAN	7	10	12	15	44
BAY	28	18	32	19	97

KAN led for 0:00. BAY led for 38:54.
 Game was tied for 1:05.
 Times tied: 0 Lead Changes: 0

Points from	KAN	BAY
In the Paint	12	56
Off Turns	15	35
2nd Chance	0	18
Fast Break	8	27
Bench	14	41

Official Box Score
Kansas vs Baylor
First Half Statistics Only
February 05, 2020 at Ferrell Center - Waco



Kansas 17

No.	Player	S	Pts	FG	3FG	FT	OR	DR	TR	PF	A	TO	Blk	Stl	Min	+/-
01	STEPHENS, TINA	F	2	1-4	0-0	0-0	0	1	1	0	1	2	1	2	13	-20
04	DE CARVALHO, MARIANE	F	0	0-2	0-2	0-0	0	0	0	0	0	2	0	1	11	-15
05	THOMAS, ANIYA	G	8	2-3	1-2	3-4	0	0	0	2	0	1	0	2	13	-16
10	MERRIWEATHER, EMMA	C	0	0-2	0-0	0-2	1	2	3	0	0	0	2	0	7	-9
11	RAMALHO, NICCOLLY	G	0	0-0	0-0	0-0	0	0	0	0	0	0	0	0	3	-2
13	KERSGIETER, HOLLY	G	2	1-5	0-2	0-0	0	1	1	1	0	2	0	1	13	-18
15	FRANKLIN, ZAKIYAH	G	2	1-6	0-2	0-0	0	3	3	2	2	4	0	0	16	-26
21	MITCHELL, BROOKLYN	G	3	1-3	1-1	0-0	0	1	1	2	0	2	0	0	10	-19
35	HELGREN, BAILEY	C	0	0-1	0-0	0-0	0	2	2	2	0	1	1	1	13	-20
	TEAM		0	0-0	0-0	0-0	0	1	1	0	0	0	0	0	0	
TOTALS			17	6-26	2-9	3-6	1	11	12	9	3	14	4	7	100	

Shooting By Period

Period	FG	FG%	3FG	3FG%	FT	FT%
1st Qtr	3-10	30%	1-2	50%	0-2	00%
2nd Qtr	3-16	19%	1-7	14%	3-4	75%
1st Half	6-26	23%	2-9	22%	3-6	50%
Game	14-52	26.9%	6-23	26.1%	10-15	66.7%

Deadball Rebounds: 3,0
Last FG Half: KAN 2nd-00:01

Baylor 46

No.	Player	S	Pts	FG	3FG	FT	OR	DR	TR	PF	A	TO	Blk	Stl	Min	+/-
01	SMITH, NALYSSA	F	8	3-4	0-0	2-2	3	3	6	1	0	0	0	0	11	21
02	RICHARDS, DIDI	G	8	4-5	0-0	0-0	0	2	2	0	4	2	0	1	13	25
03	OLIVER, TRINITY	G	2	1-2	0-0	0-0	1	1	2	0	0	1	0	0	7	7
04	COOPER, TE'A	G	10	4-6	2-4	0-0	0	1	1	2	1	1	1	2	12	27
11	OLIVER, JORDYN	G	0	0-2	0-0	0-2	0	0	0	0	0	1	1	0	8	2
12	URSIN, MOON	G	8	3-5	0-1	2-2	0	4	4	0	0	1	0	1	9	8
15	COX, LAUREN	F	4	2-6	0-0	0-0	0	2	2	1	2	0	3	1	12	18
20	LANDRUM, JUICY	G	0	0-2	0-1	0-0	0	2	2	0	2	1	0	1	11	18
22	DEGRATE, ERIN	C	0	0-2	0-0	0-0	1	2	3	0	0	0	0	0	7	8
25	EGBO, QUEEN	C	6	1-3	0-0	4-4	2	2	4	0	0	0	0	0	9	13
51	BICKLE, CAITLIN	F	0	0-0	0-0	0-0	0	0	0	1	0	1	0	0	2	-2
	TEAM		0	0-0	0-0	0-0	2	1	3	0	0	0	0	0	0	
TOTALS			46	18-37	2-6	8-10	9	20	29	5	9	8	5	6	100	

Shooting By Period

Period	FG	FG%	3FG	3FG%	FT	FT%
1st Qtr	11-20	55%	2-4	50%	4-4	100%
2nd Qtr	7-17	41%	0-2	00%	4-6	67%
1st Half	18-37	49%	2-6	33%	8-10	80%
Game	40-72	55.6%	6-13	46.2%	11-21	52.4%

Deadball Rebounds: 5,0
Last FG Half: BAY 2nd-00:58

Game Notes:

Officials: Beverly Roberts, Felicia Grinter, Mark Zentz
 Attendance: 8265

Start Time: 08:03 PM ET
 End Time: 09:52 PM ET
 Game Duration: 1:49
 Conference Game;

Score	1st	2nd	3rd	4th	TOT
KAN	7	10	12	15	44
BAY	28	18	32	19	97

Points from (This Period)	KAN	BAY
In the Paint	8	24
Off Turns	7	20
2nd Chance	0	8
Fast Break	2	14
Bench	5	16

Official Box Score
Kansas vs Baylor
First Quarter Statistics Only
February 05, 2020 at Ferrell Center - Waco



Kansas 7

No.	Player	S	Pts	FG	3FG	FT	OR	DR	TR	PF	A	TO	Blk	Stl	Min	+/-
04	DE CARVALHO, MARIANE	F	0	0-0	0-0	0-0	0	0	0	0	0	1	0	0	7	-12
05	THOMAS, ANIYA	G	0	0-0	0-0	0-0	0	0	0	0	0	1	0	0	6	-12
13	KERSGIETER, HOLLY	G	2	1-2	0-0	0-0	0	1	1	0	0	1	0	1	6	-11
15	FRANKLIN, ZAKIYAH	G	0	0-3	0-1	0-0	0	1	1	1	2	3	0	0	8	-17
35	HELGREN, BAILEY	C	0	0-0	0-0	0-0	0	2	2	1	0	1	1	1	9	-17
01	STEPHENS, TINA	F	2	1-2	0-0	0-0	0	0	0	0	0	0	0	0	6	-13
10	MERRIWEATHER, EMMA	C	0	0-0	0-0	0-2	0	0	0	0	0	0	0	0	1	-4
11	RAMALHO, NICCOLLY	G	0	0-0	0-0	0-0	0	0	0	0	0	0	0	0	1	0
21	MITCHELL, BROOKLYN	G	3	1-3	1-1	0-0	0	1	1	1	0	2	0	0	6	-19
TEAM							0	0	0	0	0	0	0	0	0	
TOTALS			7	3-10	1-2	0-2	0	5	5	3	2	9	1	2	50	

Shooting By Period

Period	FG	FG%	3FG	3FG%	FT	FT%
1st Qtr	3-10	30%	1-2	50%	0-2	00%
2nd Qtr	3-16	19%	1-7	14%	3-4	75%
1st Half	3-10	30%	1-2	50%	0-2	00%
1st Half	6-26	23%	2-9	22%	3-6	50%
Game	14-52	26.9%	6-23	26.1%	10-15	66.7%

Deadball Rebounds: 3,0

Baylor 28

No.	Player	S	Pts	FG	3FG	FT	OR	DR	TR	PF	A	TO	Blk	Stl	Min	+/-
01	SMITH, NALYSSA	F	2	1-2	0-0	0-0	2	1	3	0	0	0	0	0	7	17
02	RICHARDS, DIDI	G	6	3-4	0-0	0-0	0	2	2	0	4	0	0	1	9	21
04	COOPER, TE'A	G	10	4-6	2-4	0-0	0	1	1	1	0	1	1	1	9	21
15	COX, LAUREN	F	4	2-6	0-0	0-0	0	0	0	0	1	0	1	1	8	19
20	LANDRUM, JUICY	G	0	0-0	0-0	0-0	0	2	2	0	2	1	0	1	7	17
03	OLIVER, TRINITY	G	0	0-0	0-0	0-0	0	0	0	0	0	0	0	0	1	0
11	OLIVER, JORDYN	G	0	0-0	0-0	0-0	0	0	0	0	0	0	0	0	1	0
12	URSIN, MOON	G	4	1-1	0-0	2-2	0	1	1	0	0	0	0	0	3	4
22	DEGRATE, ERIN	C	0	0-1	0-0	0-0	0	0	0	0	0	0	0	0	2	2
25	EGBO, QUEEN	C	2	0-0	0-0	2-2	1	1	2	0	0	0	0	0	3	4
51	BICKLE, CAITLIN	F	0	0-0	0-0	0-0	0	0	0	0	0	0	0	0	0	0
TEAM							1	0	1	0	0	0	0	0	0	
TOTALS			28	11-20	2-4	4-4	4	8	12	1	7	2	2	4	50	

Shooting By Period

Period	FG	FG%	3FG	3FG%	FT	FT%
1st Qtr	11-20	55%	2-4	50%	4-4	100%
2nd Qtr	7-17	41%	0-2	00%	4-6	67%
1st Half	11-20	55%	2-4	50%	4-4	100%
1st Half	18-37	49%	2-6	33%	8-10	80%
Game	40-72	55.6%	6-13	46.2%	11-21	52.4%

Deadball Rebounds: 5,0

Game Notes:

Officials: Beverly Roberts, Felicia Grinter, Mark Zentz
 Attendance: 8265

Start Time: 08:03 PM ET
 End Time: 09:52 PM ET
 Game Duration: 1:49
 Conference Game;

Score	1st	2nd	3rd	4th	TOT
KAN	7	10	12	15	44
BAY	28	18	32	19	97

Points from (This Period)	KAN	BAY
In the Paint	4	14
Off Turns	0	16
2nd Chance	0	4
Fast Break	2	10
Bench	5	6

Official Play-By-Play
Kansas vs Baylor
First Quarter
February 05, 2020 at Ferrell Center - Waco



Period 1

Starters:

Kansas: 4 DE CARVALHO, MARIANE (F); 5 THOMAS, ANIYA (G); 13 KERSGIETER, HOLLY (G); 15 FRANKLIN, ZAKIYAH (G); 35 HELGREN, BAILEY (C);

Baylor: 1 SMITH, NALYSSA (F); 2 RICHARDS, DIDI (G); 4 COOPER, TE'A (G); 15 COX, LAUREN (F); 20 LANDRUM, JUICY (G);

Time	VISITORS: Kansas	Score	Margin	HOME: Baylor
09:49				MISSED 3PTR by COOPER, TE'A
09:45	REBOUND (DEF) by FRANKLIN, ZAKIYAH			
09:20	TURNOVER (DRIBBLING) by FRANKLIN, ZAKIYAH			
09:02				MISSED JUMPER by COX, LAUREN
09:00				REBOUND (OFF) by SMITH, NALYSSA
08:59				MISSED JUMPER by SMITH, NALYSSA
08:59	BLOCK by HELGREN, BAILEY			
08:55				REBOUND (OFF) by SMITH, NALYSSA
08:54		2-0	H 2	GOOD! JUMPER by SMITH, NALYSSA
08:33	TURNOVER (BADPASS) by DE CARVALHO, MARIANE			
08:33				STEAL by COOPER, TE'A
08:30		4-0	H 4	GOOD! LAYUP by COOPER, TE'A [FB/PNT]
08:10	FOUL (OFF) by FRANKLIN, ZAKIYAH			
08:10	TURNOVER (OFFENSIVE) by FRANKLIN, ZAKIYAH			
08:01				TURNOVER (BADPASS) by COOPER, TE'A
08:01	STEAL by KERSGIETER, HOLLY			
07:57	MISSED LAYUP by KERSGIETER, HOLLY			
07:54				REBOUND (DEF) by SMITH, NALYSSA
07:49				MISSED JUMPER by COX, LAUREN
07:47	REBOUND (DEF) by HELGREN, BAILEY			
07:41	GOOD! LAYUP by KERSGIETER, HOLLY [FB/PNT]	4-2	H 2	
07:41	ASSIST by FRANKLIN, ZAKIYAH			
07:24				MISSED 3PTR by COOPER, TE'A
07:21				REBOUND (OFF) by TEAM
07:20				MISSED JUMPER by COX, LAUREN
07:16	REBOUND (DEF) by KERSGIETER, HOLLY			
06:46	TURNOVER (OTHER) by KERSGIETER, HOLLY			
06:46	SUB OUT: KERSGIETER, HOLLY			
06:46	SUB IN: MITCHELL, BROOKLYN			
06:39		6-2	H 4	GOOD! JUMPER by RICHARDS, DIDI [PNT]
06:21	TURNOVER (LOSTBALL) by MITCHELL, BROOKLYN			
06:21				STEAL by RICHARDS, DIDI
06:17		8-2	H 6	GOOD! LAYUP by COOPER, TE'A [FB/PNT]
06:17				ASSIST by RICHARDS, DIDI
05:56	MISSED JUMPER by FRANKLIN, ZAKIYAH			
05:56				BLOCK by COOPER, TE'A
05:53				REBOUND (DEF) by LANDRUM, JUICY
05:43		10-2	H 8	GOOD! JUMPER by RICHARDS, DIDI
05:43				ASSIST by LANDRUM, JUICY
05:40				
05:40	TIMEOUT 30SEC			
05:40	SUB OUT: DE CARVALHO, MARIANE			
05:40	SUB OUT: THOMAS, ANIYA			
05:40	SUB IN: STEPHENS, TINA			
05:40	SUB IN: KERSGIETER, HOLLY			
05:18	GOOD! 3PTR by MITCHELL, BROOKLYN	10-5	H 5	
04:51		12-5	H 7	GOOD! JUMPER by COX, LAUREN
04:51				ASSIST by LANDRUM, JUICY
04:30	TURNOVER (BADPASS) by FRANKLIN, ZAKIYAH			
04:30				STEAL by LANDRUM, JUICY
04:16		15-5	H 10	GOOD! 3PTR by COOPER, TE'A
04:16				ASSIST by COX, LAUREN
03:57	MISSED JUMPER by MITCHELL, BROOKLYN			
03:55				REBOUND (DEF) by RICHARDS, DIDI
03:51		17-5	H 12	GOOD! LAYUP by RICHARDS, DIDI [FB/PNT]
03:34	MISSED 3PTR by FRANKLIN, ZAKIYAH			
03:30				REBOUND (DEF) by RICHARDS, DIDI
03:25		19-5	H 14	GOOD! JUMPER by COX, LAUREN [PNT]
03:25				ASSIST by RICHARDS, DIDI
03:11	MISSED JUMPER by STEPHENS, TINA			
03:09				REBOUND (DEF) by LANDRUM, JUICY
03:02				TURNOVER (BADPASS) by LANDRUM, JUICY
03:02	STEAL by HELGREN, BAILEY			
02:53	TURNOVER (BADPASS) by HELGREN, BAILEY			
02:53				STEAL by COX, LAUREN
02:48		22-5	H 17	GOOD! 3PTR by COOPER, TE'A
02:48				ASSIST by RICHARDS, DIDI
02:43	TIMEOUT 30SEC			
02:43				SUB OUT: SMITH, NALYSSA
02:43				SUB OUT: LANDRUM, JUICY

Time	VISITORS: Kansas	Score	Margin	HOME: Baylor
02:43				SUB IN: EGBO, QUEEN
02:43	SUB OUT: KERSGIETER, HOLLY			
02:43	SUB OUT: FRANKLIN, ZAKIYAH			
02:43	SUB OUT: HELGREN, BAILEY			
02:43	SUB IN: DE CARVALHO, MARIANE			
02:43	SUB IN: THOMAS, ANIYA			
02:43	SUB IN: MERRIWEATHER, EMMA			
02:38				SUB IN: URSIN, MOON
02:31	MISSED LAYUP by MITCHELL, BROOKLYN			
02:31				BLOCK by COX, LAUREN
02:28				REBOUND (DEF) by COOPER, TE'A
02:25		24-5	H 19	GOOD! JUMPER by URSIN, MOON [FB]
02:25				ASSIST by RICHARDS, DIDI
02:04				FOUL (PERSONAL) by COOPER, TE'A
02:04	MISSED FT by MERRIWEATHER, EMMA			
02:04	REBOUND (OFF) by TEAM			
02:04	MISSED FT by MERRIWEATHER, EMMA			
02:03				REBOUND (DEF) by URSIN, MOON
01:53				MISSED JUMPER by COX, LAUREN
01:51				REBOUND (OFF) by EGBO, QUEEN
01:51	FOUL (PERSONAL) by MITCHELL, BROOKLYN			
01:51				SUB OUT: COX, LAUREN
01:51				SUB IN: DEGRATE, ERIN
01:51		25-5	H 20	GOOD! FT by EGBO, QUEEN
01:51		26-5	H 21	GOOD! FT by EGBO, QUEEN
01:19	TURNOVER (OTHER) by MITCHELL, BROOKLYN			
01:19	SUB OUT: MERRIWEATHER, EMMA			
01:19	SUB IN: HELGREN, BAILEY			
01:03				MISSED JUMPER by RICHARDS, DIDI
01:00	REBOUND (DEF) by MITCHELL, BROOKLYN			
00:49	TURNOVER (LOSTBALL) by THOMAS, ANIYA			
00:45	FOUL (PERSONAL) by HELGREN, BAILEY			
00:44				SUB OUT: RICHARDS, DIDI
00:44				SUB OUT: COOPER, TE'A
00:44				SUB IN: OLIVER, TRINITY
00:44				SUB IN: OLIVER, JORDYN
00:44	SUB OUT: THOMAS, ANIYA			
00:44	SUB OUT: MITCHELL, BROOKLYN			
00:44	SUB IN: RAMALHO, NICCOLLY			
00:44	SUB IN: FRANKLIN, ZAKIYAH			
00:44		27-5	H 22	GOOD! FT by URSIN, MOON [FB]
00:44		28-5	H 23	GOOD! FT by URSIN, MOON [FB]
00:36	MISSED JUMPER by FRANKLIN, ZAKIYAH			
00:33				REBOUND (DEF) by EGBO, QUEEN
00:05				MISSED JUMPER by DEGRATE, ERIN
00:03	REBOUND (DEF) by HELGREN, BAILEY			
00:01	GOOD! JUMPER by STEPHENS, TINA [PNT]	28-7	H 21	
00:01	ASSIST by FRANKLIN, ZAKIYAH			

Kansas 7, Baylor 28

Points from (This Period)	KAN	BAY
In the Paint	4	14
Off Turns	0	16
2nd Chance	0	4
Fast Break	2	10
Bench	5	6

Official Box Score
Kansas vs Baylor
Second Quarter Statistics Only
February 05, 2020 at Ferrell Center - Waco



Kansas 10

No.	Player	S	Pts	FG	3FG	FT	OR	DR	TR	PF	A	TO	Blk	Stl	Min	+/-
04	DE CARVALHO, MARIANE	F	0	0-2	0-2	0-0	0	0	0	0	0	1	0	1	4	-3
05	THOMAS, ANIYA	G	8	2-3	1-2	3-4	0	0	0	2	0	0	0	2	7	-4
13	KERSGIETER, HOLLY	G	0	0-3	0-2	0-0	0	0	0	1	0	1	0	0	7	-7
15	FRANKLIN, ZAKIYAH	G	2	1-3	0-1	0-0	0	2	2	1	0	1	0	0	8	-9
35	HELGREN, BAILEY	C	0	0-1	0-0	0-0	0	0	0	1	0	0	0	0	4	-3
01	STEPHENS, TINA	F	0	0-2	0-0	0-0	0	1	1	0	1	2	1	2	7	-7
10	MERRIWEATHER, EMMA	C	0	0-2	0-0	0-0	1	2	3	0	0	0	2	0	6	-5
11	RAMALHO, NICCOLLY	G	0	0-0	0-0	0-0	0	0	0	0	0	0	0	0	2	-2
21	MITCHELL, BROOKLYN	G	0	0-0	0-0	0-0	0	0	0	1	0	0	0	0	4	0
TEAM							0	1	1	0		0				
TOTALS			10	3-16	1-7	3-4	1	6	7	6	1	5	3	5	50	

Shooting By Period

Period	FG	FG%	3FG	3FG%	FT	FT%
3rd Qtr	3-11	27%	2-6	33%	4-5	80%
4th Qtr	5-15	33%	2-8	25%	3-4	75%
2nd Half	3-16	19%	1-7	14%	3-4	75%
2nd Half	8-26	31%	4-14	29%	7-9	78%
Game	14-52	26.9%	6-23	26.1%	10-15	66.7%

Deadball Rebounds: 3,0

Baylor 18

No.	Player	S	Pts	FG	3FG	FT	OR	DR	TR	PF	A	TO	Blk	Stl	Min	+/-
01	SMITH, NALYSSA	F	6	2-2	0-0	2-2	1	2	3	1	0	0	0	0	4	4
02	RICHARDS, DIDI	G	2	1-1	0-0	0-0	0	0	0	0	0	2	0	0	4	4
04	COOPER, TE'A	G	0	0-0	0-0	0-0	0	0	0	1	1	0	0	1	3	6
15	COX, LAUREN	F	0	0-0	0-0	0-0	0	2	2	1	1	0	2	0	4	-1
20	LANDRUM, JUICY	G	0	0-2	0-1	0-0	0	0	0	0	0	0	0	0	4	1
03	OLIVER, TRINITY	G	2	1-2	0-0	0-0	1	1	2	0	0	1	0	0	6	7
11	OLIVER, JORDYN	G	0	0-2	0-0	0-2	0	0	0	0	0	1	1	0	7	2
12	URSIN, MOON	G	4	2-4	0-1	0-0	0	3	3	0	0	1	0	1	6	4
22	DEGRATE, ERIN	C	0	0-1	0-0	0-0	1	2	3	0	0	0	0	0	5	6
25	EGBO, QUEEN	C	4	1-3	0-0	2-2	1	1	2	0	0	0	0	0	6	9
51	BICKLE, CAITLIN	F	0	0-0	0-0	0-0	0	0	0	1	0	1	0	0	2	-2
TEAM							1	1	2	0		0				
TOTALS			18	7-17	0-2	4-6	5	12	17	4	2	6	3	2	50	

Shooting By Period

Period	FG	FG%	3FG	3FG%	FT	FT%
3rd Qtr	14-19	74%	3-5	60%	1-6	17%
4th Qtr	8-16	50%	1-2	50%	2-5	40%
2nd Half	7-17	41%	0-2	00%	4-6	67%
2nd Half	22-35	63%	4-7	57%	3-11	27%
Game	40-72	55.6%	6-13	46.2%	11-21	52.4%

Deadball Rebounds: 5,0

Game Notes:

Officials: Beverly Roberts, Felicia Grinter, Mark Zentz
 Attendance: 8265

Start Time: 08:03 PM ET
 End Time: 09:52 PM ET
 Game Duration: 1:49
 Conference Game;

Score	1st	2nd	3rd	4th	TOT
KAN	7	10	12	15	44
BAY	28	18	32	19	97

Points from (This Period)	KAN	BAY
In the Paint	4	10
Off Turns	7	4
2nd Chance	0	4
Fast Break	0	4
Bench	0	10

Official Play-By-Play
Kansas vs Baylor
Second Quarter
February 05, 2020 at Ferrell Center - Waco



Period 2

Starters:

Kansas: 4 DE CARVALHO, MARIANE (F); 5 THOMAS, ANIYA (G); 13 KERSGIETER, HOLLY (G); 15 FRANKLIN, ZAKIYAH (G); 35 HELGREN, BAILEY (C);

Baylor: 1 SMITH, NALYSSA (F); 2 RICHARDS, DIDI (G); 4 COOPER, TE'A (G); 15 COX, LAUREN (F); 20 LANDRUM, JUICY (G);

Time	VISITORS: Kansas	Score	Margin	HOME: Baylor
09:49	MISSED JUMPER by STEPHENS, TINA			
09:47				REBOUND (DEF) by URSIN, MOON
09:39				TURNOVER (BADPASS) by OLIVER, JORDYN
09:39	STEAL by STEPHENS, TINA			
09:32	MISSED LAYUP by STEPHENS, TINA			
09:30				REBOUND (DEF) by DEGRATE, ERIN
09:22		30-7	H 23	GOOD! JUMPER by URSIN, MOON
09:07	MISSED JUMPER by FRANKLIN, ZAKIYAH			
09:05				REBOUND (DEF) by DEGRATE, ERIN
08:54				MISSED JUMPER by DEGRATE, ERIN
08:54	BLOCK by STEPHENS, TINA			
08:52	REBOUND (DEF) by STEPHENS, TINA			
08:48	MISSED 3PTR by FRANKLIN, ZAKIYAH			
08:44				REBOUND (DEF) by EGBO, QUEEN
08:23				MISSED JUMPER by OLIVER, JORDYN
08:21	REBOUND (DEF) by TEAM			
08:21	SUB OUT: DE CARVALHO, MARIANE			
08:21	SUB IN: KERSGIETER, HOLLY			
08:11	TURNOVER (BADPASS) by FRANKLIN, ZAKIYAH			
08:11	SUB OUT: RAMALHO, NICCOLLY			
08:11	SUB IN: THOMAS, ANIYA			
08:00		32-7	H 25	GOOD! JUMPER by URSIN, MOON [PNT]
07:38	MISSED 3PTR by KERSGIETER, HOLLY			
07:35				REBOUND (DEF) by URSIN, MOON
07:30	FOUL (PERSONAL) by HELGREN, BAILEY			
07:30	SUB OUT: HELGREN, BAILEY			
07:30	SUB IN: MERRIWEATHER, EMMA			
07:30				MISSED FT by OLIVER, JORDYN
07:30				REBOUND (OFF) by TEAM
07:30				MISSED FT by OLIVER, JORDYN
07:28				REBOUND (OFF) by OLIVER, TRINITY
07:08				MISSED JUMPER by OLIVER, JORDYN
07:07				REBOUND (OFF) by DEGRATE, ERIN
06:49	FOUL (PERSONAL) by THOMAS, ANIYA			
06:46				MISSED JUMPER by EGBO, QUEEN
06:44	REBOUND (DEF) by MERRIWEATHER, EMMA			
06:40	MISSED LAYUP by KERSGIETER, HOLLY			
06:40				BLOCK by OLIVER, JORDYN
06:36				REBOUND (DEF) by OLIVER, TRINITY
06:27				MISSED 3PTR by URSIN, MOON
06:24				REBOUND (OFF) by EGBO, QUEEN
06:23		34-7	H 27	GOOD! JUMPER by EGBO, QUEEN [PNT]
06:07	TURNOVER (LOSTBALL) by STEPHENS, TINA			
06:07	SUB OUT: STEPHENS, TINA			
06:07	SUB OUT: THOMAS, ANIYA			
06:07	SUB IN: DE CARVALHO, MARIANE			
06:07	SUB IN: MITCHELL, BROOKLYN			
05:50	FOUL (PERSONAL) by KERSGIETER, HOLLY			
05:41	FOUL (PERSONAL) by FRANKLIN, ZAKIYAH			
05:37				TURNOVER (BADPASS) by OLIVER, TRINITY
05:37	STEAL by DE CARVALHO, MARIANE			
05:31	MISSED 3PTR by DE CARVALHO, MARIANE			
05:27				REBOUND (DEF) by TEAM
05:26				SUB OUT: DEGRATE, ERIN
05:26				SUB IN: BICKLE, CAITLIN
05:12		36-7	H 29	GOOD! JUMPER by OLIVER, TRINITY [PNT]
05:07	TURNOVER (BADPASS) by DE CARVALHO, MARIANE			
05:07				STEAL by URSIN, MOON
05:03				MISSED JUMPER by URSIN, MOON
05:01	REBOUND (DEF) by FRANKLIN, ZAKIYAH			
04:53	TURNOVER (BADPASS) by KERSGIETER, HOLLY			
04:53				
04:53	SUB OUT: KERSGIETER, HOLLY			
04:53	SUB IN: THOMAS, ANIYA			
04:32				MISSED JUMPER by EGBO, QUEEN
04:32	BLOCK by MERRIWEATHER, EMMA			
04:29	REBOUND (DEF) by FRANKLIN, ZAKIYAH			
04:15				FOUL (PERSONAL) by BICKLE, CAITLIN
04:15	MISSED FT by THOMAS, ANIYA			
04:15	REBOUND (OFF) by TEAM			

Time	VISITORS: Kansas	Score	Margin	HOME: Baylor
04:15	GOOD! FT by THOMAS, ANIYA	36-8	H 28	
04:10				MISSED JUMPER by OLIVER, TRINITY
04:10	BLOCK by MERRIWEATHER, EMMA			
04:08				REBOUND (OFF) by TEAM
03:54				TURNOVER (BADPASS) by URSIN, MOON
03:54	STEAL by THOMAS, ANIYA			
03:44	MISSED 3PTR by DE CARVALHO, MARIANE			
03:41				REBOUND (DEF) by URSIN, MOON
03:36	FOUL (PERSONAL) by MITCHELL, BROOKLYN			
03:36				SUB OUT: OLIVER, TRINITY
03:36				SUB OUT: OLIVER, JORDYN
03:36				SUB OUT: URSIN, MOON
03:36				SUB OUT: BICKLE, CAITLIN
03:36				SUB IN: SMITH, NALYSSA
03:36				SUB IN: RICHARDS, DIDI
03:36				SUB IN: COOPER, TE'A
03:36				SUB IN: LANDRUM, JUICY
03:36	SUB OUT: DE CARVALHO, MARIANE			
03:36	SUB OUT: MITCHELL, BROOKLYN			
03:36	SUB IN: STEPHENS, TINA			
03:36	SUB IN: KERSGIETER, HOLLY			
03:36		37-8	H 29	GOOD! FT by EGBO, QUEEN [FB]
03:36		38-8	H 30	GOOD! FT by EGBO, QUEEN [FB]
03:36				SUB OUT: EGBO, QUEEN
03:36				SUB IN: COX, LAUREN
03:24	GOOD! LAYUP by THOMAS, ANIYA [PNT]	38-10	H 28	
03:24	ASSIST by STEPHENS, TINA			
03:10				MISSED LAYUP by LANDRUM, JUICY
03:08				REBOUND (OFF) by SMITH, NALYSSA
03:07		40-10	H 30	GOOD! JUMPER by SMITH, NALYSSA [PNT]
02:52	MISSED JUMPER by MERRIWEATHER, EMMA			
02:52				BLOCK by COX, LAUREN
02:50				REBOUND (DEF) by COX, LAUREN
02:40		42-10	H 32	GOOD! JUMPER by SMITH, NALYSSA [PNT]
02:40				ASSIST by COX, LAUREN
02:29	MISSED 3PTR by KERSGIETER, HOLLY			
02:25	REBOUND (OFF) by MERRIWEATHER, EMMA			
02:25	MISSED JUMPER by MERRIWEATHER, EMMA			
02:25				REBOUND (DEF) by COX, LAUREN
02:25				BLOCK by COX, LAUREN
02:20				TURNOVER (BADPASS) by RICHARDS, DIDI
02:20	STEAL by STEPHENS, TINA			
02:09	GOOD! LAYUP by FRANKLIN, ZAKIYAH [PNT]	42-12	H 30	
01:49				MISSED 3PTR by LANDRUM, JUICY
01:45	REBOUND (DEF) by MERRIWEATHER, EMMA			
01:45				FOUL (PERSONAL) by SMITH, NALYSSA
01:45	SUB OUT: MERRIWEATHER, EMMA			
01:45	SUB OUT: FRANKLIN, ZAKIYAH			
01:45	SUB IN: MITCHELL, BROOKLYN			
01:45	SUB IN: HELGREN, BAILEY			
01:30	MISSED 3PTR by THOMAS, ANIYA			
01:27				REBOUND (DEF) by SMITH, NALYSSA
01:16	FOUL (PERSONAL) by THOMAS, ANIYA			
01:16		43-12	H 31	GOOD! FT by SMITH, NALYSSA
01:16		44-12	H 32	GOOD! FT by SMITH, NALYSSA
01:03	TURNOVER (BADPASS) by STEPHENS, TINA			
01:03				STEAL by COOPER, TE'A
00:58		46-12	H 34	GOOD! JUMPER by RICHARDS, DIDI [FB]
00:58				ASSIST by COOPER, TE'A
00:38	MISSED JUMPER by HELGREN, BAILEY			
00:35				REBOUND (DEF) by SMITH, NALYSSA
00:32				TURNOVER (TRAVEL) by RICHARDS, DIDI
00:07				FOUL (PERSONAL) by COOPER, TE'A
00:07				SUB OUT: COOPER, TE'A
00:07				SUB IN: OLIVER, JORDYN
00:02				FOUL (PERSONAL) by COX, LAUREN
00:02	GOOD! FT by THOMAS, ANIYA	46-13	H 33	
00:02	GOOD! FT by THOMAS, ANIYA	46-14	H 32	
00:02				SUB OUT: SMITH, NALYSSA
00:02				SUB OUT: RICHARDS, DIDI
00:02				SUB IN: URSIN, MOON
00:02				SUB IN: BICKLE, CAITLIN
00:01				TURNOVER (BADPASS) by BICKLE, CAITLIN
00:01	STEAL by THOMAS, ANIYA			
00:01	GOOD! 3PTR by THOMAS, ANIYA	46-17	H 29	

Kansas 17, Baylor 46

Points from (This Period)	KAN	BAY
In the Paint	4	10
Off Turns	7	4
2nd Chance	0	4
Fast Break	0	4
Bench	0	10

Official Box Score
Kansas vs Baylor
Second Half Statistics Only
February 05, 2020 at Ferrell Center - Waco



Kansas 27

No.	Player	S	Pts	FG	3FG	FT	OR	DR	TR	PF	A	TO	Blk	Stl	Min	+/-
01	STEPHENS, TINA	F	4	2-4	0-1	0-0	0	3	3	3	0	2	0	0	13	-2
04	DE CARVALHO, MARIANE	F	3	1-3	1-3	0-0	0	0	0	1	0	2	0	0	13	-20
05	THOMAS, ANIYA	G	11	3-6	3-5	2-2	1	1	2	0	0	1	0	1	15	-26
10	MERRIWEATHER, EMMA	C	1	0-0	0-0	1-2	0	2	2	1	0	1	0	1	7	-6
11	RAMALHO, NICCOLLY	G	0	0-0	0-0	0-0	0	0	0	1	1	0	0	0	8	-6
13	KERSGIETER, HOLLY	G	0	0-2	0-1	0-0	0	0	0	0	0	0	0	0	5	-14
15	FRANKLIN, ZAKIYAH	G	4	1-6	0-2	2-2	0	1	1	2	2	2	0	0	16	-26
21	MITCHELL, BROOKLYN	G	4	1-5	0-2	2-3	0	0	0	0	3	2	0	2	11	-2
35	HELGREN, BAILEY	C	0	0-0	0-0	0-0	0	1	1	2	0	0	0	0	13	-18
	TEAM		0	0-0	0-0	0-0	1	2	3	0	0	0	0	0	0	0
TOTALS			27	8-26	4-14	7-9	2	10	12	10	6	10	0	4	100	

Shooting By Period

Period	FG	FG%	3FG	3FG%	FT	FT%
3rd Qtr	3-11	27%	2-6	33%	4-5	80%
4th Qtr	5-15	33%	2-8	25%	3-4	75%
2nd Half	8-26	31%	4-14	29%	7-9	78%
Game	14-52	26.9%	6-23	26.1%	10-15	66.7%

Deadball Rebounds: 3,0
Last FG Half: KAN 4th-01:16

Baylor 51

No.	Player	S	Pts	FG	3FG	FT	OR	DR	TR	PF	A	TO	Blk	Stl	Min	+/-
01	SMITH, NALYSSA	F	15	7-7	0-0	1-1	1	3	4	0	0	0	0	2	8	19
02	RICHARDS, DIDI	G	0	0-0	0-0	0-0	0	1	1	0	3	1	0	0	5	17
03	OLIVER, TRINITY	G	5	2-4	0-0	1-1	3	2	5	1	1	0	0	1	13	4
04	COOPER, TE'A	G	5	2-4	1-3	0-0	0	1	1	0	1	0	0	0	9	20
11	OLIVER, JORDYN	G	9	4-5	0-1	1-3	0	1	1	2	2	2	0	2	11	4
12	URSIN, MOON	G	3	1-4	1-1	0-0	0	1	1	1	2	2	1	1	14	7
15	COX, LAUREN	F	0	0-2	0-0	0-0	1	2	3	1	5	0	0	2	8	20
20	LANDRUM, JUICY	G	6	2-2	2-2	0-0	0	0	0	0	1	0	0	0	6	17
22	DEGRATE, ERIN	C	4	2-3	0-0	0-0	0	1	1	1	0	1	0	0	11	5
25	EGBO, QUEEN	C	4	2-3	0-0	0-6	2	5	7	1	0	1	0	0	8	5
51	BICKLE, CAITLIN	F	0	0-1	0-0	0-0	0	0	0	1	0	0	0	0	7	2
	TEAM		0	0-0	0-0	0-0	0	0	0	0	0	0	0	0	0	0
TOTALS			51	22-35	4-7	3-11	7	17	24	8	15	7	1	8	100	

Shooting By Period

Period	FG	FG%	3FG	3FG%	FT	FT%
3rd Qtr	14-19	74%	3-5	60%	1-6	17%
4th Qtr	8-16	50%	1-2	50%	2-5	40%
2nd Half	22-35	63%	4-7	57%	3-11	27%
Game	40-72	55.6%	6-13	46.2%	11-21	52.4%

Deadball Rebounds: 5,0
Last FG Half: BAY 4th-00:59

Game Notes:

Officials: Beverly Roberts, Felicia Grinter, Mark Zentz
 Attendance: 8265

Start Time: 08:03 PM ET
 End Time: 09:52 PM ET
 Game Duration: 1:49
 Conference Game;

Score	1st	2nd	3rd	4th	TOT
KAN	7	10	12	15	44
BAY	28	18	32	19	97

Points from (This Period)	KAN	BAY
In the Paint	4	32
Off Turns	8	15
2nd Chance	0	10
Fast Break	6	13
Bench	9	25

Official Box Score
Kansas vs Baylor
Third Quarter Statistics Only
February 05, 2020 at Ferrell Center - Waco



Kansas 27

No.	Player	S	Pts	FG	3FG	FT	OR	DR	TR	PF	A	TO	Blk	Stl	Min	+/-
04	DE CARVALHO, MARIANE	F	0	0-1	0-1	0-0	0	0	0	0	0	2	0	0	7	-14
05	THOMAS, ANIYA	G	8	2-3	2-3	2-2	0	1	1	0	0	0	0	1	9	-20
13	KERSGIETER, HOLLY	G	0	0-2	0-1	0-0	0	0	0	0	0	0	0	0	5	-14
15	FRANKLIN, ZAKIYAH	G	0	0-3	0-1	0-0	0	0	0	1	1	0	0	0	8	-20
35	HELGREN, BAILEY	C	0	0-0	0-0	0-0	0	1	1	1	0	0	0	0	8	-17
01	STEPHENS, TINA	F	0	0-0	0-0	0-0	0	1	1	2	0	2	0	0	7	-6
10	MERRIWEATHER, EMMA	C	0	0-0	0-0	0-0	0	1	1	1	0	0	0	0	2	-3
11	RAMALHO, NICCOLLY	G	0	0-0	0-0	0-0	0	0	0	0	0	0	0	0	0	0
21	MITCHELL, BROOKLYN	G	4	1-2	0-0	2-3	0	0	0	0	1	1	0	0	5	-6
TEAM							0	0	0	0		0				
TOTALS			12	3-11	2-6	4-5	0	4	4	5	2	5	0	1	50	

Shooting By Period

Period	FG	FG%	3FG	3FG%	FT	FT%
2nd Half	0-0	0%	0-0	0%	0-0	0%
Game	14-52	26.9%	6-23	26.1%	10-15	66.7%

Deadball Rebounds: 3,0

Baylor 51

No.	Player	S	Pts	FG	3FG	FT	OR	DR	TR	PF	A	TO	Blk	Stl	Min	+/-
01	SMITH, NALYSSA	F	13	6-6	0-0	1-1	1	2	3	0	0	0	0	2	7	20
02	RICHARDS, DIDI	G	0	0-0	0-0	0-0	0	1	1	0	3	1	0	0	5	17
04	COOPER, TE'A	G	5	2-4	1-3	0-0	0	1	1	0	1	0	0	0	9	20
15	COX, LAUREN	F	0	0-2	0-0	0-0	1	2	3	1	5	0	0	2	8	20
20	LANDRUM, JUICY	G	6	2-2	2-2	0-0	0	0	0	0	1	0	0	0	6	17
03	OLIVER, TRINITY	G	0	0-0	0-0	0-0	0	0	0	0	0	0	0	0	3	0
11	OLIVER, JORDYN	G	2	1-1	0-0	0-1	0	0	0	1	0	0	0	0	1	0
12	URSIN, MOON	G	0	0-1	0-0	0-0	0	0	0	1	1	0	0	0	4	3
22	DEGRATE, ERIN	C	2	1-1	0-0	0-0	0	0	0	0	0	0	0	0	2	0
25	EGBO, QUEEN	C	4	2-2	0-0	0-4	2	3	5	1	0	1	0	0	5	3
51	BICKLE, CAITLIN	F	0	0-0	0-0	0-0	0	0	0	0	0	0	0	0	0	0
TEAM							0	0	0	0		0				
TOTALS			32	14-19	3-5	1-6	4	9	13	4	11	2	0	4	50	

Shooting By Period

Period	FG	FG%	3FG	3FG%	FT	FT%
2nd Half	0-0	0%	0-0	0%	0-0	0%
Game	40-72	55.6%	6-13	46.2%	11-21	52.4%

Deadball Rebounds: 5,0

Game Notes:

Officials: Beverly Roberts, Felicia Grinter, Mark Zentz
 Attendance: 8265

Start Time: 08:03 PM ET
 End Time: 09:52 PM ET
 Game Duration: 1:49
 Conference Game;

Score	1st	2nd	3rd	4th	TOT
KAN	7	10	12	15	44
BAY	28	18	32	19	97

Points from (This Period)	KAN	BAY
In the Paint	2	20
Off Turns	4	9
2nd Chance	0	5
Fast Break	2	11
Bench	4	8

Official Play-By-Play
Kansas vs Baylor
Third Quarter
February 05, 2020 at Ferrell Center - Waco



Period 3

Starters:

Kansas: 4 DE CARVALHO, MARIANE (F); 5 THOMAS, ANIYA (G); 13 KERSGIETER, HOLLY (G); 15 FRANKLIN, ZAKIYAH (G); 35 HELGREN, BAILEY (C);

Baylor: 1 SMITH, NALYSSA (F); 2 RICHARDS, DIDI (G); 4 COOPER, TE'A (G); 15 COX, LAUREN (F); 20 LANDRUM, JUICY (G);

Time	VISITORS: Kansas	Score	Margin	HOME: Baylor
10:00				SUB OUT: OLIVER, JORDYN
10:00				SUB OUT: URSIN, MOON
10:00				SUB OUT: BICKLE, CAITLIN
10:00				SUB IN: SMITH, NALYSSA
10:00				SUB IN: RICHARDS, DIDI
10:00				SUB IN: COOPER, TE'A
10:00	SUB OUT: STEPHENS, TINA			
10:00	SUB OUT: MITCHELL, BROOKLYN			
10:00	SUB IN: DE CARVALHO, MARIANE			
10:00	SUB IN: FRANKLIN, ZAKIYAH			
09:47		49-17	H 32	GOOD! 3PTR by COOPER, TE'A
09:47				ASSIST by RICHARDS, DIDI
09:33	MISSED JUMPER by FRANKLIN, ZAKIYAH			
09:31				REBOUND (DEF) by COOPER, TE'A
09:10		51-17	H 34	GOOD! JUMPER by SMITH, NALYSSA
09:10				ASSIST by COOPER, TE'A
08:53	MISSED 3PTR by KERSGIETER, HOLLY			
08:51				REBOUND (DEF) by SMITH, NALYSSA
08:43		54-17	H 37	GOOD! 3PTR by LANDRUM, JUICY
08:43				ASSIST by RICHARDS, DIDI
08:20	TURNOVER (BADPASS) by DE CARVALHO, MARIANE			
08:20				STEAL by COX, LAUREN
08:12		56-17	H 39	GOOD! JUMPER by SMITH, NALYSSA [FB]
08:12				ASSIST by LANDRUM, JUICY
07:54	MISSED JUMPER by KERSGIETER, HOLLY			
07:52				REBOUND (DEF) by COX, LAUREN
07:39				MISSED JUMPER by COX, LAUREN
07:37	REBOUND (DEF) by HELGREN, BAILEY			
07:17	MISSED 3PTR by FRANKLIN, ZAKIYAH			
07:15				REBOUND (DEF) by RICHARDS, DIDI
07:02				MISSED 3PTR by COOPER, TE'A
06:58				REBOUND (OFF) by SMITH, NALYSSA
06:54		58-17	H 41	GOOD! JUMPER by SMITH, NALYSSA
06:54				ASSIST by RICHARDS, DIDI
06:38	TURNOVER (LOSTBALL) by DE CARVALHO, MARIANE			
06:38				STEAL by COX, LAUREN
06:33		60-17	H 43	GOOD! LAYUP by COOPER, TE'A [FB]
06:33				ASSIST by COX, LAUREN
06:31				
06:31	TIMEOUT 30SEC			
06:31	SUB OUT: DE CARVALHO, MARIANE			
06:31	SUB OUT: KERSGIETER, HOLLY			
06:31	SUB IN: STEPHENS, TINA			
06:31	SUB IN: MITCHELL, BROOKLYN			
06:24	TURNOVER (LOSTBALL) by STEPHENS, TINA			
06:24				STEAL by SMITH, NALYSSA
06:20		62-17	H 45	GOOD! LAYUP by SMITH, NALYSSA [FB]
06:20	FOUL (PERSONAL) by FRANKLIN, ZAKIYAH			
06:20		63-17	H 46	GOOD! FT by SMITH, NALYSSA [FB]
06:01	MISSED JUMPER by FRANKLIN, ZAKIYAH			
05:58				REBOUND (DEF) by COX, LAUREN
05:53		65-17	H 48	GOOD! JUMPER by SMITH, NALYSSA [FB]
05:53				ASSIST by COX, LAUREN
05:34	MISSED 3PTR by THOMAS, ANIYA			
05:31				REBOUND (DEF) by SMITH, NALYSSA
05:13				TURNOVER (LOSTBALL) by RICHARDS, DIDI
05:13	STEAL by THOMAS, ANIYA			
05:08				FOUL (PERSONAL) by COX, LAUREN
05:08	GOOD! FT by THOMAS, ANIYA [FB]	65-18	H 47	
05:08	GOOD! FT by THOMAS, ANIYA [FB]	65-19	H 46	
05:08				SUB OUT: RICHARDS, DIDI
05:08				SUB IN: EGBO, QUEEN
04:54				MISSED 3PTR by COOPER, TE'A
04:51				REBOUND (OFF) by COX, LAUREN
04:49		68-19	H 49	GOOD! 3PTR by LANDRUM, JUICY
04:49				ASSIST by COX, LAUREN
04:39	GOOD! 3PTR by THOMAS, ANIYA	68-22	H 46	
04:39	ASSIST by FRANKLIN, ZAKIYAH			
04:27	FOUL (PERSONAL) by HELGREN, BAILEY			
04:27				

Time	VISITORS: Kansas	Score	Margin	HOME: Baylor
04:27				SUB OUT: LANDRUM, JUICY
04:27				SUB IN: URSIN, MOON
04:27	SUB OUT: HELGREN, BAILEY			
04:27	SUB IN: MERRIWEATHER, EMMA			
04:22		70-22	H 48	GOOD! JUMPER by EGBO, QUEEN [PNT]
04:22				ASSIST by COX, LAUREN
04:05	GOOD! 3PTR by THOMAS, ANIYA	70-25	H 45	
04:05	ASSIST by MITCHELL, BROOKLYN			
03:42		72-25	H 47	GOOD! JUMPER by EGBO, QUEEN
03:42				ASSIST by COX, LAUREN
03:28	TURNOVER (BADPASS) by MITCHELL, BROOKLYN			
03:28				STEAL by SMITH, NALYSSA
03:24		74-25	H 49	GOOD! LAYUP by SMITH, NALYSSA [FB]
03:06	TURNOVER (BADPASS) by STEPHENS, TINA			
03:06				SUB OUT: SMITH, NALYSSA
03:06				SUB IN: OLIVER, TRINITY
03:06	SUB OUT: MITCHELL, BROOKLYN			
03:06	SUB IN: DE CARVALHO, MARIANE			
02:53				MISSED JUMPER by COX, LAUREN
02:52				REBOUND (OFF) by EGBO, QUEEN
02:52	FOUL (PERSONAL) by STEPHENS, TINA			
02:52				MISSED FT by EGBO, QUEEN
02:52				REBOUND (OFF) by TEAM
02:52				MISSED FT by EGBO, QUEEN
02:50	REBOUND (DEF) by MERRIWEATHER, EMMA			
02:31	MISSED 3PTR by DE CARVALHO, MARIANE			
02:28				REBOUND (DEF) by EGBO, QUEEN
02:04	FOUL (PERSONAL) by MERRIWEATHER, EMMA			
02:04	SUB OUT: THOMAS, ANIYA			
02:04	SUB OUT: MERRIWEATHER, EMMA			
02:04	SUB OUT: FRANKLIN, ZAKIYAH			
02:04	SUB IN: KERSGIETER, HOLLY			
02:04	SUB IN: MITCHELL, BROOKLYN			
02:04	SUB IN: HELGREN, BAILEY			
02:04				SUB OUT: COX, LAUREN
02:04				SUB IN: DEGRATE, ERIN
02:04				MISSED FT by EGBO, QUEEN
02:04				REBOUND (OFF) by TEAM
02:04				MISSED FT by EGBO, QUEEN
02:02	REBOUND (DEF) by STEPHENS, TINA			
01:41	MISSED LAYUP by MITCHELL, BROOKLYN			
01:38				REBOUND (DEF) by EGBO, QUEEN
01:27		76-25	H 51	GOOD! JUMPER by DEGRATE, ERIN
01:27				ASSIST by URSIN, MOON
01:01				FOUL (PERSONAL) by URSIN, MOON
01:01	GOOD! FT by MITCHELL, BROOKLYN	76-26	H 50	
01:01	GOOD! FT by MITCHELL, BROOKLYN	76-27	H 49	
01:01				SUB OUT: COOPER, TE'A
01:01				SUB IN: OLIVER, JORDYN
00:48				MISSED JUMPER by URSIN, MOON
00:45				REBOUND (OFF) by EGBO, QUEEN
00:38				FOUL (OFF) by EGBO, QUEEN
00:38				TURNOVER (OFFENSIVE) by EGBO, QUEEN
00:38	SUB OUT: KERSGIETER, HOLLY			
00:38	SUB IN: THOMAS, ANIYA			
00:21	GOOD! LAYUP by MITCHELL, BROOKLYN [PNT]	76-29	H 47	
00:21				FOUL (PERSONAL) by OLIVER, JORDYN
00:21	MISSED FT by MITCHELL, BROOKLYN			
00:20				REBOUND (DEF) by EGBO, QUEEN
00:05		78-29	H 49	GOOD! LAYUP by OLIVER, JORDYN
00:05	FOUL (PERSONAL) by STEPHENS, TINA			
00:05				MISSED FT by OLIVER, JORDYN
00:04	REBOUND (DEF) by THOMAS, ANIYA			

Kansas 29, Baylor 78

Points from (This Period)	KAN	BAY
In the Paint	2	20
Off Turns	4	9
2nd Chance	0	5
Fast Break	2	11
Bench	4	8

Official Box Score
Kansas vs Baylor
Fourth Quarter Statistics Only
February 05, 2020 at Ferrell Center - Waco



Kansas 15

No.	Player	S	Pts	FG	3FG	FT	OR	DR	TR	PF	A	TO	Blk	Stl	Min	+/-
04	DE CARVALHO, MARIANE	F	3	1-2	1-2	0-0	0	0	0	1	0	0	0	0	6	-6
05	THOMAS, ANIYA	G	3	1-3	1-2	0-0	1	0	1	0	0	1	0	0	6	-6
13	KERSGIETER, HOLLY	G	0	0-0	0-0	0-0	0	0	0	0	0	0	0	0	0	0
15	FRANKLIN, ZAKIYAH	G	4	1-3	0-1	2-2	0	1	1	1	1	2	0	0	8	-6
35	HELGREN, BAILEY	C	0	0-0	0-0	0-0	0	0	0	1	0	0	0	0	5	-1
01	STEPHENS, TINA	F	4	2-4	0-1	0-0	0	2	2	1	0	0	0	0	6	4
10	MERRIWEATHER, EMMA	C	1	0-0	0-0	1-2	0	1	1	0	0	1	0	1	5	-3
11	RAMALHO, NICCOLLY	G	0	0-0	0-0	0-0	0	0	0	1	1	0	0	0	8	-6
21	MITCHELL, BROOKLYN	G	0	0-3	0-2	0-0	0	0	0	0	2	1	0	2	6	4
TEAM							1	2	3	0	0					
TOTALS			15	5-15	2-8	3-4	2	6	8	5	4	5	0	3	50	

Shooting By Period

Period	FG	FG%	3FG	3FG%	FT	FT%
Game	14-52	26.9%	6-23	26.1%	10-15	66.7%

Deadball Rebounds: 3,0

Baylor 19

No.	Player	S	Pts	FG	3FG	FT	OR	DR	TR	PF	A	TO	Blk	Stl	Min	+/-
01	SMITH, NALYSSA	F	2	1-1	0-0	0-0	0	1	1	0	0	0	0	0	1	-1
02	RICHARDS, DIDI	G	0	0-0	0-0	0-0	0	0	0	0	0	0	0	0	0	0
04	COOPER, TE'A	G	0	0-0	0-0	0-0	0	0	0	0	0	0	0	0	0	0
15	COX, LAUREN	F	0	0-0	0-0	0-0	0	0	0	0	0	0	0	0	0	0
20	LANDRUM, JUICY	G	0	0-0	0-0	0-0	0	0	0	0	0	0	0	0	0	0
03	OLIVER, TRINITY	G	5	2-4	0-0	1-1	3	2	5	1	1	0	0	1	10	4
11	OLIVER, JORDYN	G	7	3-4	0-1	1-2	0	1	1	1	2	2	0	2	10	4
12	URSIN, MOON	G	3	1-3	1-1	0-0	0	1	1	0	1	2	1	1	10	4
22	DEGRATE, ERIN	C	2	1-2	0-0	0-0	0	1	1	1	0	1	0	0	9	5
25	EGBO, QUEEN	C	0	0-1	0-0	0-2	0	2	2	0	0	0	0	0	3	2
51	BICKLE, CAITLIN	F	0	0-1	0-0	0-0	0	0	0	1	0	0	0	0	7	2
TEAM							0	0	0	0	0					
TOTALS			19	8-16	1-2	2-5	3	8	11	4	4	5	1	4	50	

Shooting By Period

Period	FG	FG%	3FG	3FG%	FT	FT%
Game	40-72	55.6%	6-13	46.2%	11-21	52.4%

Deadball Rebounds: 5,0

Game Notes:

Officials: Beverly Roberts,Felicia Grinter,Mark Zentz
Attendance: 8265

Start Time: 08:03 PM ET
End Time: 09:52 PM ET
Game Duration: 1:49
Conference Game;

Score	1st	2nd	3rd	4th	TOT
KAN	7	10	12	15	44
BAY	28	18	32	19	97

Points from (This Period)	KAN	BAY
In the Paint	2	12
Off Turns	4	6
2nd Chance	0	5
Fast Break	4	2
Bench	5	17

**Official Play-By-Play
Kansas vs Baylor
Fourth Quarter
February 05, 2020 at Ferrell Center - Waco**



Period 4

Starters:

Kansas: 4 DE CARVALHO, MARIANE (F); 5 THOMAS, ANIYA (G); 13 KERSGIETER, HOLLY (G); 15 FRANKLIN, ZAKIYAH (G); 35 HELGREN, BAILEY (C);

Baylor: 1 SMITH, NALYSSA (F); 2 RICHARDS, DIDI (G); 4 COOPER, TE'A (G); 15 COX, LAUREN (F); 20 LANDRUM, JUICY (G);

Time	VISITORS: Kansas	Score	Margin	HOME: Baylor
09:41				MISSED JUMPER by EGBO, QUEEN
09:37	REBOUND (DEF) by STEPHENS, TINA			
09:37				FOUL (PERSONAL) by DEGRATE, ERIN
09:21	MISSED LAYUP by THOMAS, ANIYA			
09:19				REBOUND (DEF) by EGBO, QUEEN
09:00				TURNOVER (LOSTBALL) by DEGRATE, ERIN
09:00	STEAL by MITCHELL, BROOKLYN			
08:56	MISSED LAYUP by MITCHELL, BROOKLYN			
08:56				BLOCK by URSIN, MOON
08:56	REBOUND (OFF) by TEAM			
08:38	MISSED 3PTR by STEPHENS, TINA			
08:35	REBOUND (OFF) by THOMAS, ANIYA			
08:34	MISSED 3PTR by MITCHELL, BROOKLYN			
08:31				REBOUND (DEF) by EGBO, QUEEN
08:15				TURNOVER (BADPASS) by URSIN, MOON
08:15	STEAL by MITCHELL, BROOKLYN			
08:10	GOOD! JUMPER by STEPHENS, TINA [FB/PNT]	78-31	H 47	
08:10	ASSIST by MITCHELL, BROOKLYN			
07:53	FOUL (PERSONAL) by STEPHENS, TINA			
07:53	SUB OUT: STEPHENS, TINA			
07:53	SUB OUT: MITCHELL, BROOKLYN			
07:53	SUB IN: RAMALHO, NICCOLLY			
07:53	SUB IN: FRANKLIN, ZAKIYAH			
07:53				MISSED FT by EGBO, QUEEN
07:53				REBOUND (OFF) by TEAM
07:53				MISSED FT by EGBO, QUEEN
07:51				REBOUND (OFF) by OLIVER, TRINITY
07:50		80-31	H 49	GOOD! JUMPER by OLIVER, TRINITY
07:31	TURNOVER (LOSTBALL) by THOMAS, ANIYA			
07:17		82-31	H 51	GOOD! JUMPER by DEGRATE, ERIN
07:17				ASSIST by URSIN, MOON
07:01	TURNOVER (BADPASS) by FRANKLIN, ZAKIYAH			
07:01				STEAL by OLIVER, JORDYN
07:01	FOUL (PERSONAL) by HELGREN, BAILEY			
07:01				SUB OUT: DEGRATE, ERIN
07:01				SUB OUT: EGBO, QUEEN
07:01				SUB IN: SMITH, NALYSSA
07:01				SUB IN: BICKLE, CAITLIN
07:01	SUB OUT: HELGREN, BAILEY			
07:01	SUB IN: MERRIWEATHER, EMMA			
06:42		84-31	H 53	GOOD! JUMPER by SMITH, NALYSSA
06:42				ASSIST by OLIVER, TRINITY
06:28	GOOD! 3PTR by DE CARVALHO, MARIANE	84-34	H 50	
06:28	ASSIST by FRANKLIN, ZAKIYAH			
06:16				MISSED JUMPER by OLIVER, TRINITY
06:12	REBOUND (DEF) by MERRIWEATHER, EMMA			
05:56	MISSED 3PTR by DE CARVALHO, MARIANE			
05:52				REBOUND (DEF) by SMITH, NALYSSA
05:44				
05:44				TIMEOUT 30SEC
05:44				SUB OUT: SMITH, NALYSSA
05:44				SUB IN: DEGRATE, ERIN
05:43				TURNOVER (BADPASS) by URSIN, MOON
05:43	STEAL by MERRIWEATHER, EMMA			
05:39	TURNOVER (BADPASS) by MERRIWEATHER, EMMA			
05:39				STEAL by OLIVER, TRINITY
05:35				MISSED JUMPER by DEGRATE, ERIN
05:33	REBOUND (DEF) by TEAM			
05:14	GOOD! 3PTR by THOMAS, ANIYA	84-37	H 47	
05:14	ASSIST by RAMALHO, NICCOLLY			
04:57				MISSED JUMPER by OLIVER, TRINITY
04:52				REBOUND (OFF) by OLIVER, TRINITY
04:52	FOUL (PERSONAL) by DE CARVALHO, MARIANE			
04:44		86-37	H 49	GOOD! JUMPER by OLIVER, TRINITY
04:44				ASSIST by OLIVER, JORDYN
04:44	FOUL (PERSONAL) by FRANKLIN, ZAKIYAH			
04:44		87-37	H 50	GOOD! FT by OLIVER, TRINITY
04:34	MISSED 3PTR by THOMAS, ANIYA			
04:31				REBOUND (DEF) by OLIVER, TRINITY
04:24		89-37	H 52	GOOD! LAYUP by OLIVER, JORDYN

Time	VISITORS: Kansas	Score	Margin	HOME: Baylor
04:15	MISSED 3PTR by FRANKLIN, ZAKIYAH			
04:12				REBOUND (DEF) by DEGRATE, ERIN
04:01		92-37	H 55	GOOD! 3PTR by URSIN, MOON
04:01				ASSIST by OLIVER, JORDYN
03:45	TURNOVER (BADPASS) by FRANKLIN, ZAKIYAH			
03:45				STEAL by URSIN, MOON
03:40				MISSED LAYUP by URSIN, MOON
03:38	REBOUND (DEF) by TEAM			
03:38	SUB OUT: DE CARVALHO, MARIANE			
03:38	SUB OUT: THOMAS, ANIYA			
03:38	SUB OUT: MERRIWEATHER, EMMA			
03:38	SUB IN: STEPHENS, TINA			
03:38	SUB IN: MITCHELL, BROOKLYN			
03:38	SUB IN: HELGREN, BAILEY			
03:27	MISSED JUMPER by STEPHENS, TINA			
03:24				REBOUND (DEF) by URSIN, MOON
03:10				MISSED 3PTR by OLIVER, JORDYN
03:07	REBOUND (DEF) by FRANKLIN, ZAKIYAH			
03:03				FOUL (PERSONAL) by OLIVER, JORDYN
03:03	GOOD! FT by FRANKLIN, ZAKIYAH [FB]	92-38	H 54	
03:03	GOOD! FT by FRANKLIN, ZAKIYAH [FB]	92-39	H 53	
02:51				TURNOVER (BADPASS) by OLIVER, JORDYN
02:35	GOOD! JUMPER by STEPHENS, TINA	92-41	H 51	
02:22	FOUL (PERSONAL) by RAMALHO, NICCOLLY			
02:22				MISSED FT by OLIVER, JORDYN
02:22				REBOUND (OFF) by TEAM
02:22		93-41	H 52	GOOD! FT by OLIVER, JORDYN
02:14	TURNOVER (BADPASS) by MITCHELL, BROOKLYN			
02:14				STEAL by OLIVER, JORDYN
02:10		95-41	H 54	GOOD! LAYUP by OLIVER, JORDYN [FB]
01:56	MISSED JUMPER by FRANKLIN, ZAKIYAH			
01:53				REBOUND (DEF) by OLIVER, JORDYN
01:50				MISSED JUMPER by URSIN, MOON
01:47				REBOUND (OFF) by OLIVER, TRINITY
01:40				MISSED JUMPER by BICKLE, CAITLIN
01:37	REBOUND (DEF) by STEPHENS, TINA			
01:21				FOUL (PERSONAL) by OLIVER, TRINITY
01:21	SUB OUT: HELGREN, BAILEY			
01:21	SUB IN: MERRIWEATHER, EMMA			
01:16	GOOD! JUMPER by FRANKLIN, ZAKIYAH	95-43	H 52	
01:16	ASSIST by MITCHELL, BROOKLYN			
00:59		97-43	H 54	GOOD! JUMPER by OLIVER, JORDYN
00:38				FOUL (PERSONAL) by BICKLE, CAITLIN
00:38	MISSED FT by MERRIWEATHER, EMMA			
00:38	REBOUND (OFF) by TEAM			
00:38	GOOD! FT by MERRIWEATHER, EMMA	97-44	H 53	
00:26				TURNOVER (LOSTBALL) by OLIVER, JORDYN
00:03	MISSED 3PTR by MITCHELL, BROOKLYN			
00:00				REBOUND (DEF) by OLIVER, TRINITY

Kansas 44, Baylor 97

Points from (This Period)	KAN	BAY
In the Paint	2	12
Off Turns	4	6
2nd Chance	0	5
Fast Break	4	2
Bench	5	17

Official Scoring/Possession Reference Chart
Kansas vs Baylor
Period 1
February 05, 2020 at Ferrell Center - Waco



Period 1

Starters:

Kansas: 4 DE CARVALHO, MARIANE (F); 5 THOMAS, ANIYA (G); 13 KERSGIETER, HOLLY (G); 15 FRANKLIN, ZAKIYAH (G); 35 HELGREN, BAILEY (C);
Baylor: 1 SMITH, NALYSSA (F); 2 RICHARDS, DIDI (G); 4 COOPER, TE'A (G); 15 COX, LAUREN (F); 20 LANDRUM, JUICY (G);

Time	VISITORS: Kansas	Score	Margin	HOME: Baylor
08:54		2-0	H 2	GOOD! JUMPER by SMITH, NALYSSA
08:30		4-0	H 4	GOOD! LAYUP by COOPER, TE'A [FB/PNT]
07:41	GOOD! LAYUP by KERSGIETER, HOLLY [FB/PNT]	4-2	H 2	
06:39		6-2	H 4	GOOD! JUMPER by RICHARDS, DIDI [PNT]
06:17		8-2	H 6	GOOD! LAYUP by COOPER, TE'A [FB/PNT]
05:43		10-2	H 8	GOOD! JUMPER by RICHARDS, DIDI
05:18	GOOD! 3PTR by MITCHELL, BROOKLYN	10-5	H 5	
04:51		12-5	H 7	GOOD! JUMPER by COX, LAUREN
04:16		15-5	H 10	GOOD! 3PTR by COOPER, TE'A
03:51		17-5	H 12	GOOD! LAYUP by RICHARDS, DIDI [FB/PNT]
03:25		19-5	H 14	GOOD! JUMPER by COX, LAUREN [PNT]
02:48		22-5	H 17	GOOD! 3PTR by COOPER, TE'A
02:25		24-5	H 19	GOOD! JUMPER by URSIN, MOON [FB]
01:51		25-5	H 20	GOOD! FT by EGBO, QUEEN
01:51		26-5	H 21	GOOD! FT by EGBO, QUEEN
00:44		27-5	H 22	GOOD! FT by URSIN, MOON [FB]
00:44		28-5	H 23	GOOD! FT by URSIN, MOON [FB]
00:01	GOOD! JUMPER by STEPHENS, TINA [PNT]	28-7	H 21	

Kansas 7, Baylor 28

Official Scoring/Possession Reference Chart
Kansas vs Baylor
Period 2
February 05, 2020 at Ferrell Center - Waco



Period 2

Starters:

Kansas: 4 DE CARVALHO, MARIANE (F); 5 THOMAS, ANIYA (G); 13 KERSGIETER, HOLLY (G); 15 FRANKLIN, ZAKIYAH (G); 35 HELGREN, BAILEY (C);
Baylor: 1 SMITH, NALYSSA (F); 2 RICHARDS, DIDI (G); 4 COOPER, TE'A (G); 15 COX, LAUREN (F); 20 LANDRUM, JUICY (G);

Time	VISITORS: Kansas	Score	Margin	HOME: Baylor
09:22		30-7	H 23	GOOD! JUMPER by URSIN, MOON
08:00		32-7	H 25	GOOD! JUMPER by URSIN, MOON [PNT]
06:23		34-7	H 27	GOOD! JUMPER by EGBO, QUEEN [PNT]
05:12		36-7	H 29	GOOD! JUMPER by OLIVER, TRINITY [PNT]
04:15	GOOD! FT by THOMAS, ANIYA	36-8	H 28	
03:36		37-8	H 29	GOOD! FT by EGBO, QUEEN [FB]
03:36		38-8	H 30	GOOD! FT by EGBO, QUEEN [FB]
03:24	GOOD! LAYUP by THOMAS, ANIYA [PNT]	38-10	H 28	
03:07		40-10	H 30	GOOD! JUMPER by SMITH, NALYSSA [PNT]
02:40		42-10	H 32	GOOD! JUMPER by SMITH, NALYSSA [PNT]
02:09	GOOD! LAYUP by FRANKLIN, ZAKIYAH [PNT]	42-12	H 30	
01:16		43-12	H 31	GOOD! FT by SMITH, NALYSSA
01:16		44-12	H 32	GOOD! FT by SMITH, NALYSSA
00:58		46-12	H 34	GOOD! JUMPER by RICHARDS, DIDI [FB]
00:02	GOOD! FT by THOMAS, ANIYA	46-13	H 33	
00:02	GOOD! FT by THOMAS, ANIYA	46-14	H 32	
00:01	GOOD! 3PTR by THOMAS, ANIYA	46-17	H 29	

Kansas 17, Baylor 46

Official Scoring/Possession Reference Chart
Kansas vs Baylor
Period 3
February 05, 2020 at Ferrell Center - Waco



Period 3

Starters:

Kansas: 4 DE CARVALHO, MARIANE (F); 5 THOMAS, ANIYA (G); 13 KERSGIETER, HOLLY (G); 15 FRANKLIN, ZAKIYAH (G); 35 HELGREN, BAILEY (C);
Baylor: 1 SMITH, NALYSSA (F); 2 RICHARDS, DIDI (G); 4 COOPER, TE'A (G); 15 COX, LAUREN (F); 20 LANDRUM, JUICY (G);

Time	VISITORS: Kansas	Score	Margin	HOME: Baylor
09:47		49-17	H 32	GOOD! 3PTR by COOPER, TE'A
09:10		51-17	H 34	GOOD! JUMPER by SMITH, NALYSSA
08:43		54-17	H 37	GOOD! 3PTR by LANDRUM, JUICY
08:12		56-17	H 39	GOOD! JUMPER by SMITH, NALYSSA [FB]
06:54		58-17	H 41	GOOD! JUMPER by SMITH, NALYSSA
06:33		60-17	H 43	GOOD! LAYUP by COOPER, TE'A [FB]
06:20		62-17	H 45	GOOD! LAYUP by SMITH, NALYSSA [FB]
06:20		63-17	H 46	GOOD! FT by SMITH, NALYSSA [FB]
05:53		65-17	H 48	GOOD! JUMPER by SMITH, NALYSSA [FB]
05:08	GOOD! FT by THOMAS, ANIYA [FB]	65-18	H 47	
05:08	GOOD! FT by THOMAS, ANIYA [FB]	65-19	H 46	
04:49		68-19	H 49	GOOD! 3PTR by LANDRUM, JUICY
04:39	GOOD! 3PTR by THOMAS, ANIYA	68-22	H 46	
04:22		70-22	H 48	GOOD! JUMPER by EGBO, QUEEN [PNT]
04:05	GOOD! 3PTR by THOMAS, ANIYA	70-25	H 45	
03:42		72-25	H 47	GOOD! JUMPER by EGBO, QUEEN
03:24		74-25	H 49	GOOD! LAYUP by SMITH, NALYSSA [FB]
01:27		76-25	H 51	GOOD! JUMPER by DEGRATE, ERIN
01:01	GOOD! FT by MITCHELL, BROOKLYN	76-26	H 50	
01:01	GOOD! FT by MITCHELL, BROOKLYN	76-27	H 49	
00:21	GOOD! LAYUP by MITCHELL, BROOKLYN [PNT]	76-29	H 47	
00:05		78-29	H 49	GOOD! LAYUP by OLIVER, JORDYN

Kansas 29, Baylor 78

Official Scoring/Possession Reference Chart
Kansas vs Baylor
Period 4
February 05, 2020 at Ferrell Center - Waco



Period 4

Starters:

Kansas: 4 DE CARVALHO, MARIANE (F); 5 THOMAS, ANIYA (G); 13 KERSGIETER, HOLLY (G); 15 FRANKLIN, ZAKIYAH (G); 35 HELGREN, BAILEY (C);
Baylor: 1 SMITH, NALYSSA (F); 2 RICHARDS, DIDI (G); 4 COOPER, TE'A (G); 15 COX, LAUREN (F); 20 LANDRUM, JUICY (G);

Time	VISITORS: Kansas	Score	Margin	HOME: Baylor
08:10	GOOD! JUMPER by STEPHENS, TINA [FB/PNT]	78-31	H 47	
07:50		80-31	H 49	GOOD! JUMPER by OLIVER, TRINITY
07:17		82-31	H 51	GOOD! JUMPER by DEGRATE, ERIN
06:42		84-31	H 53	GOOD! JUMPER by SMITH, NALYSSA
06:28	GOOD! 3PTR by DE CARVALHO, MARIANE	84-34	H 50	
05:14	GOOD! 3PTR by THOMAS, ANIYA	84-37	H 47	
04:44		86-37	H 49	GOOD! JUMPER by OLIVER, TRINITY
04:44		87-37	H 50	GOOD! FT by OLIVER, TRINITY
04:24		89-37	H 52	GOOD! LAYUP by OLIVER, JORDYN
04:01		92-37	H 55	GOOD! 3PTR by URSIN, MOON
03:03	GOOD! FT by FRANKLIN, ZAKIYAH [FB]	92-38	H 54	
03:03	GOOD! FT by FRANKLIN, ZAKIYAH [FB]	92-39	H 53	
02:35	GOOD! JUMPER by STEPHENS, TINA	92-41	H 51	
02:22		93-41	H 52	GOOD! FT by OLIVER, JORDYN
02:10		95-41	H 54	GOOD! LAYUP by OLIVER, JORDYN [FB]
01:16	GOOD! JUMPER by FRANKLIN, ZAKIYAH	95-43	H 52	
00:59		97-43	H 54	GOOD! JUMPER by OLIVER, JORDYN
00:38	GOOD! FT by MERRIWEATHER, EMMA	97-44	H 53	

Kansas 44, Baylor 97

Official Substitutions Log
Kansas vs Baylor
Period 1
February 05, 2020 at Ferrell Center - Waco



VISITORS: Kansas	Time	Score	HOME: Baylor
4 DE CARVALHO, MARIANE			1 SMITH, NALYSSA
5 THOMAS, ANIYA			2 RICHARDS, DIDI
13 KERSGIETER, HOLLY			4 COOPER, TE'A
15 FRANKLIN, ZAKIYAH			15 COX, LAUREN
35 HELGREN, BAILEY			20 LANDRUM, JUICY
SUB OUT: 13 KERSGIETER, HOLLY	06:46	2-4	
SUB IN: 21 MITCHELL, BROOKLYN	06:46		
SUB OUT: 4 DE CARVALHO, MARIANE	05:40	2-10	
SUB OUT: 5 THOMAS, ANIYA	05:40		
SUB IN: 1 STEPHENS, TINA	05:40		
SUB IN: 13 KERSGIETER, HOLLY	05:40		
	02:43	5-22	SUB OUT: SMITH, NALYSSA
	02:43		SUB OUT: LANDRUM, JUICY
	02:43		SUB IN: EGBO, QUEEN
SUB OUT: 13 KERSGIETER, HOLLY	02:43		
SUB OUT: 15 FRANKLIN, ZAKIYAH	02:43		
SUB OUT: 35 HELGREN, BAILEY	02:43		
SUB IN: 4 DE CARVALHO, MARIANE	02:43		
SUB IN: 5 THOMAS, ANIYA	02:43		
SUB IN: 10 MERRIWEATHER, EMMA	02:43		
	02:38	5-22	SUB IN: URSIN, MOON
	01:51	5-24	SUB OUT: COX, LAUREN
	01:51		SUB IN: DEGRATE, ERIN
SUB OUT: 10 MERRIWEATHER, EMMA	01:19	5-26	
SUB IN: 35 HELGREN, BAILEY	01:19		
	00:44	5-26	SUB OUT: RICHARDS, DIDI
	00:44		SUB OUT: COOPER, TE'A
	00:44		SUB IN: OLIVER, TRINITY
	00:44		SUB IN: OLIVER, JORDYN
SUB OUT: 5 THOMAS, ANIYA	00:44		
SUB OUT: 21 MITCHELL, BROOKLYN	00:44		
SUB IN: 11 RAMALHO, NICCOLLY	00:44		
SUB IN: 15 FRANKLIN, ZAKIYAH	00:44		

Kansas 7, Baylor 28

Official Substitutions Log
Kansas vs Baylor
Period 2
February 05, 2020 at Ferrell Center - Waco



VISITORS: Kansas	Time	Score	HOME: Baylor
4 DE CARVALHO, MARIANE			1 SMITH, NALYSSA
5 THOMAS, ANIYA			2 RICHARDS, DIDI
13 KERSGIETER, HOLLY			4 COOPER, TE'A
15 FRANKLIN, ZAKIYAH			15 COX, LAUREN
35 HELGREN, BAILEY			20 LANDRUM, JUICY
SUB OUT: 4 DE CARVALHO, MARIANE	08:21	7-30	
SUB IN: 13 KERSGIETER, HOLLY	08:21		
SUB OUT: 11 RAMALHO, NICCOLLY	08:11	7-30	
SUB IN: 5 THOMAS, ANIYA	08:11		
SUB OUT: 35 HELGREN, BAILEY	07:30	7-32	
SUB IN: 10 MERRIWEATHER, EMMA	07:30		
SUB OUT: 1 STEPHENS, TINA	06:07	7-34	
SUB OUT: 5 THOMAS, ANIYA	06:07		
SUB IN: 4 DE CARVALHO, MARIANE	06:07		
SUB IN: 21 MITCHELL, BROOKLYN	06:07		
	05:26	7-34	SUB OUT: DEGRATE, ERIN
	05:26		SUB IN: BICKLE, CAITLIN
SUB OUT: 13 KERSGIETER, HOLLY	04:53	7-36	
SUB IN: 5 THOMAS, ANIYA	04:53		
	03:36	8-36	SUB OUT: OLIVER, TRINITY
	03:36		SUB OUT: OLIVER, JORDYN
	03:36		SUB OUT: URSIN, MOON
	03:36		SUB OUT: BICKLE, CAITLIN
	03:36		SUB IN: SMITH, NALYSSA
	03:36		SUB IN: RICHARDS, DIDI
	03:36		SUB IN: COOPER, TE'A
	03:36		SUB IN: LANDRUM, JUICY
SUB OUT: 4 DE CARVALHO, MARIANE	03:36		
SUB OUT: 21 MITCHELL, BROOKLYN	03:36		
SUB IN: 1 STEPHENS, TINA	03:36		
SUB IN: 13 KERSGIETER, HOLLY	03:36		
	03:36		SUB OUT: EGBO, QUEEN
	03:36		SUB IN: COX, LAUREN
SUB OUT: 10 MERRIWEATHER, EMMA	01:45	12-42	
SUB OUT: 15 FRANKLIN, ZAKIYAH	01:45		
SUB IN: 21 MITCHELL, BROOKLYN	01:45		
SUB IN: 35 HELGREN, BAILEY	01:45		
	00:07	12-46	SUB OUT: COOPER, TE'A
	00:07		SUB IN: OLIVER, JORDYN
	00:02	14-46	SUB OUT: SMITH, NALYSSA
	00:02		SUB OUT: RICHARDS, DIDI
	00:02		SUB IN: URSIN, MOON
	00:02		SUB IN: BICKLE, CAITLIN

Kansas 17, Baylor 46

Official Substitutions Log
Kansas vs Baylor
Period 3
February 05, 2020 at Ferrell Center - Waco



VISITORS: Kansas	Time	Score	HOME: Baylor
4 DE CARVALHO, MARIANE			1 SMITH, NALYSSA
5 THOMAS, ANIYA			2 RICHARDS, DIDI
13 KERSGIETER, HOLLY			4 COOPER, TE'A
15 FRANKLIN, ZAKIYAH			15 COX, LAUREN
35 HELGREN, BAILEY			20 LANDRUM, JUICY
	10:00	-	SUB OUT: OLIVER, JORDYN
	10:00		SUB OUT: URSIN, MOON
	10:00		SUB OUT: BICKLE, CAITLIN
	10:00		SUB IN: SMITH, NALYSSA
	10:00		SUB IN: RICHARDS, DIDI
	10:00		SUB IN: COOPER, TE'A
SUB OUT: 1 STEPHENS, TINA	10:00		
SUB OUT: 21 MITCHELL, BROOKLYN	10:00		
SUB IN: 4 DE CARVALHO, MARIANE	10:00		
SUB IN: 15 FRANKLIN, ZAKIYAH	10:00		
SUB OUT: 4 DE CARVALHO, MARIANE	06:31	17-60	
SUB OUT: 13 KERSGIETER, HOLLY	06:31		
SUB IN: 1 STEPHENS, TINA	06:31		
SUB IN: 21 MITCHELL, BROOKLYN	06:31		
	05:08	19-65	SUB OUT: RICHARDS, DIDI
	05:08		SUB IN: EGBO, QUEEN
	04:27	22-68	SUB OUT: LANDRUM, JUICY
	04:27		SUB IN: URSIN, MOON
SUB OUT: 35 HELGREN, BAILEY	04:27		
SUB IN: 10 MERRIWEATHER, EMMA	04:27		
	03:06	25-74	SUB OUT: SMITH, NALYSSA
	03:06		SUB IN: OLIVER, TRINITY
SUB OUT: 21 MITCHELL, BROOKLYN	03:06		
SUB IN: 4 DE CARVALHO, MARIANE	03:06		
SUB OUT: 5 THOMAS, ANIYA	02:04	25-74	
SUB OUT: 10 MERRIWEATHER, EMMA	02:04		
SUB OUT: 15 FRANKLIN, ZAKIYAH	02:04		
SUB IN: 13 KERSGIETER, HOLLY	02:04		
SUB IN: 21 MITCHELL, BROOKLYN	02:04		
SUB IN: 35 HELGREN, BAILEY	02:04		
	02:04		SUB OUT: COX, LAUREN
	02:04		SUB IN: DEGRATE, ERIN
	01:01	27-76	SUB OUT: COOPER, TE'A
	01:01		SUB IN: OLIVER, JORDYN
SUB OUT: 13 KERSGIETER, HOLLY	00:38	27-76	
SUB IN: 5 THOMAS, ANIYA	00:38		

Kansas 29, Baylor 78

Official Substitutions Log
Kansas vs Baylor
Period 4
February 05, 2020 at Ferrell Center - Waco



VISITORS: Kansas	Time	Score	HOME: Baylor
4 DE CARVALHO, MARIANE			1 SMITH, NALYSSA
5 THOMAS, ANIYA			2 RICHARDS, DIDI
13 KERSGIETER, HOLLY			4 COOPER, TE'A
15 FRANKLIN, ZAKIYAH			15 COX, LAUREN
35 HELGREN, BAILEY			20 LANDRUM, JUICY
SUB OUT: 1 STEPHENS, TINA	07:53	31-78	
SUB OUT: 21 MITCHELL, BROOKLYN	07:53		
SUB IN: 11 RAMALHO, NICCOLLY	07:53		
SUB IN: 15 FRANKLIN, ZAKIYAH	07:53		
	07:01	31-82	SUB OUT: DEGRATE, ERIN
	07:01		SUB OUT: EGBO, QUEEN
	07:01		SUB IN: SMITH, NALYSSA
	07:01		SUB IN: BICKLE, CAITLIN
SUB OUT: 35 HELGREN, BAILEY	07:01		
SUB IN: 10 MERRIWEATHER, EMMA	07:01		
	05:44	34-84	SUB OUT: SMITH, NALYSSA
	05:44		SUB IN: DEGRATE, ERIN
SUB OUT: 4 DE CARVALHO, MARIANE	03:38	37-92	
SUB OUT: 5 THOMAS, ANIYA	03:38		
SUB OUT: 10 MERRIWEATHER, EMMA	03:38		
SUB IN: 1 STEPHENS, TINA	03:38		
SUB IN: 21 MITCHELL, BROOKLYN	03:38		
SUB IN: 35 HELGREN, BAILEY	03:38		
SUB OUT: 35 HELGREN, BAILEY	01:21	41-95	
SUB IN: 10 MERRIWEATHER, EMMA	01:21		

Kansas 44, Baylor 97

Official Shot Chart
Kansas vs Baylor
PERIOD 1 Shots
 February 05, 2020 at Ferrell Center - Waco



Baylor

Kansas

Layups
 04 04 02

Layups
 13 13 21

Dunks

Dunks

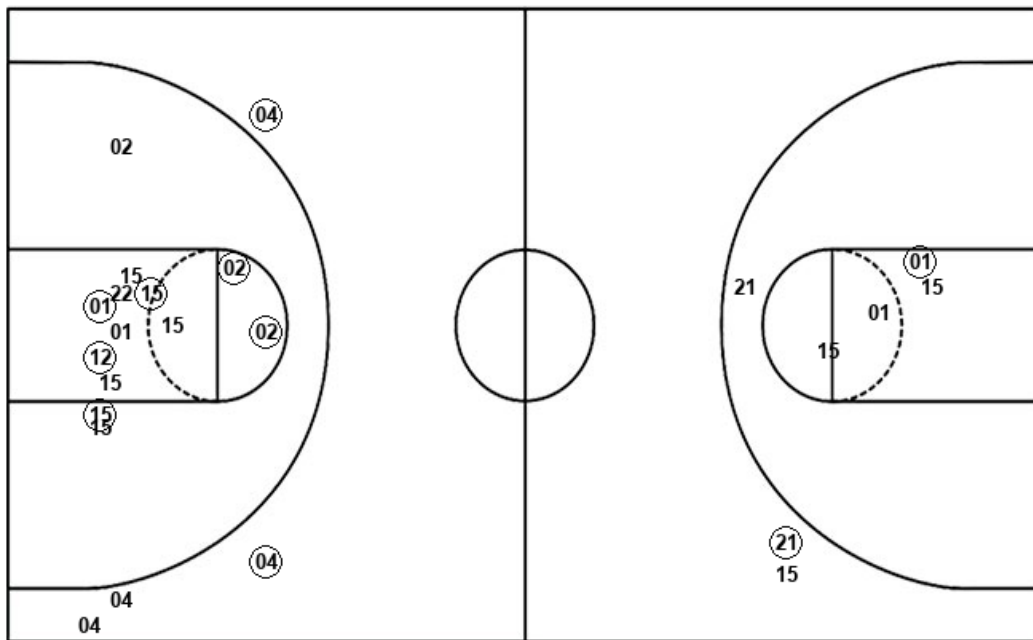

BAY : Period 1	Made	Att	Pct
Layups	3	3	100.0
Dunks	0	0	0
2PT Field Goals	9	16	56.3
3PT Field Goals	2	4	50.0
Total Field Goals	11	20	55.0

KAN : Period 1	Made	Att	Pct
Layups	1	3	33.3
Dunks	0	0	0
2PT Field Goals	2	8	25.0
3PT Field Goals	1	2	50.0
Total Field Goals	3	10	30.0

Official Shot Chart
Kansas vs Baylor
PERIOD 3 Shots
 February 05, 2020 at Ferrell Center - Waco



Baylor

Kansas

Layups
 04 01 01 11

Layups
 21 21

Dunks

Dunks

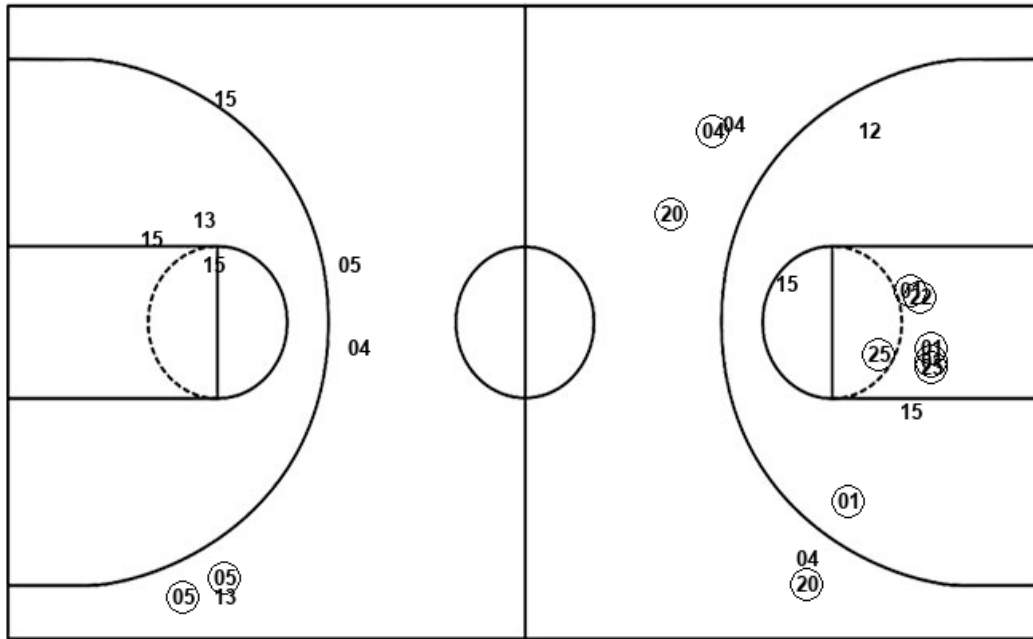

BAY : Period 3	Made	Att	Pct
Layups	4	4	100.0
Dunks	0	0	0
2PT Field Goals	11	14	78.6
3PT Field Goals	3	5	60.0
Total Field Goals	14	19	73.7

KAN : Period 3	Made	Att	Pct
Layups	1	2	50.0
Dunks	0	0	0
2PT Field Goals	1	5	20.0
3PT Field Goals	2	6	33.3
Total Field Goals	3	11	27.3

Official Shot Chart
Kansas vs Baylor
PERIOD 4 Shots
February 05, 2020 at Ferrell Center - Waco



Baylor

Kansas

Layups
 11 12 11

Layups
 05 21

Dunks

Dunks

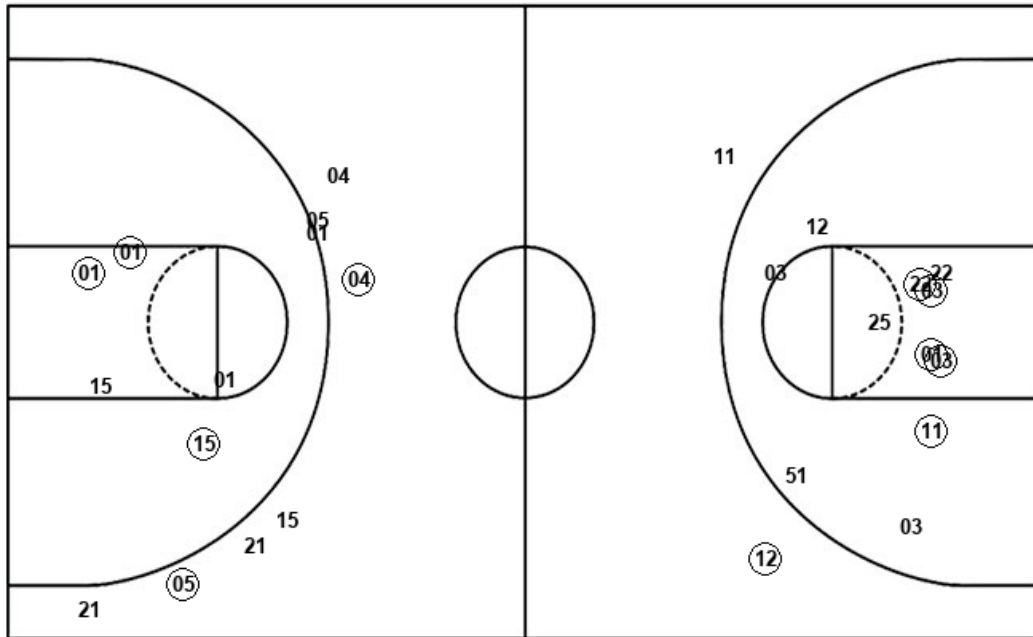

BAY : Period 4	Made	Att	Pct
Layups	2	3	66.7
Dunks	0	0	0
2PT Field Goals	7	14	50.0
3PT Field Goals	1	2	50.0
Total Field Goals	8	16	50.0

KAN : Period 4	Made	Att	Pct
Layups	0	2	00.0
Dunks	0	0	0
2PT Field Goals	3	7	42.9
3PT Field Goals	2	8	25.0
Total Field Goals	5	15	33.3

Official Shot Chart
Kansas vs Baylor
Kansas Team Shots
 February 05, 2020 at Ferrell Center - Waco



Layups

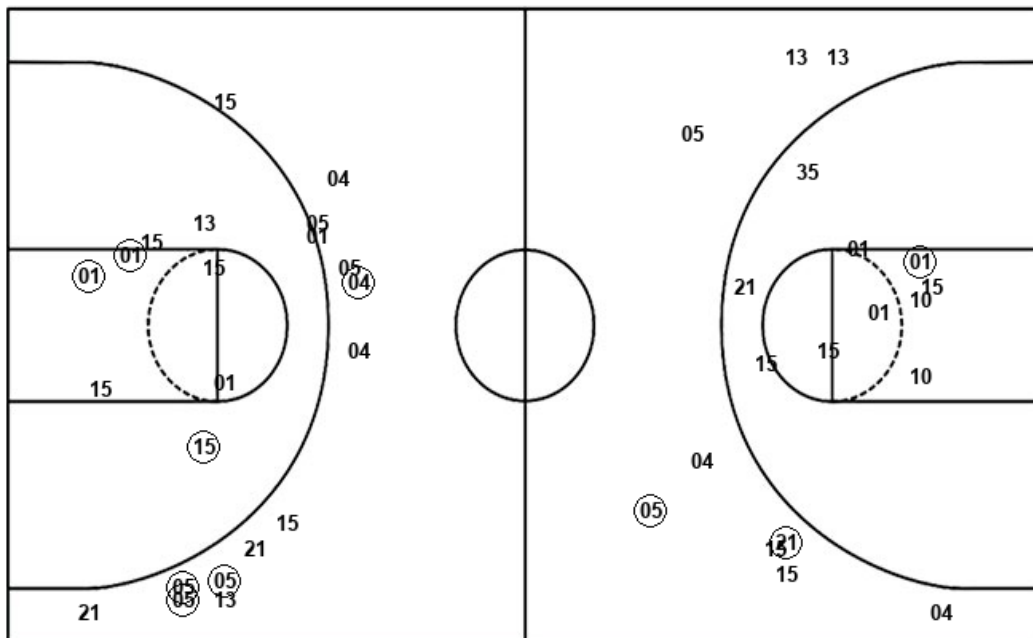

Layups

13 (13) 21 01 13
 (05) (15) 21 (21) 05
 21

Dunks

Dunks

KAN : Period 1	Made	Att	Pct
Layups	1	3	33.3
Dunks	0	0	0
2PT Field Goals	2	8	25.0
3PT Field Goals	1	2	50.0
Total Field Goals	3	10	30.0

KAN : Period 2	Made	Att	Pct
Layups	2	4	50.0
Dunks	0	0	0
2PT Field Goals	2	9	22.2
3PT Field Goals	1	7	14.3
Total Field Goals	3	16	18.8

KAN : Period 3	Made	Att	Pct
Layups	1	2	50.0
Dunks	0	0	0
2PT Field Goals	1	5	20.0
3PT Field Goals	2	6	33.3
Total Field Goals	3	11	27.3

KAN : Period 4	Made	Att	Pct
Layups	0	2	00.0
Dunks	0	0	0
2PT Field Goals	3	7	42.9
3PT Field Goals	2	8	25.0
Total Field Goals	5	15	33.3

Official Shot Chart
Kansas vs Baylor
Baylor Team Shots
 February 05, 2020 at Ferrell Center - Waco



Layups

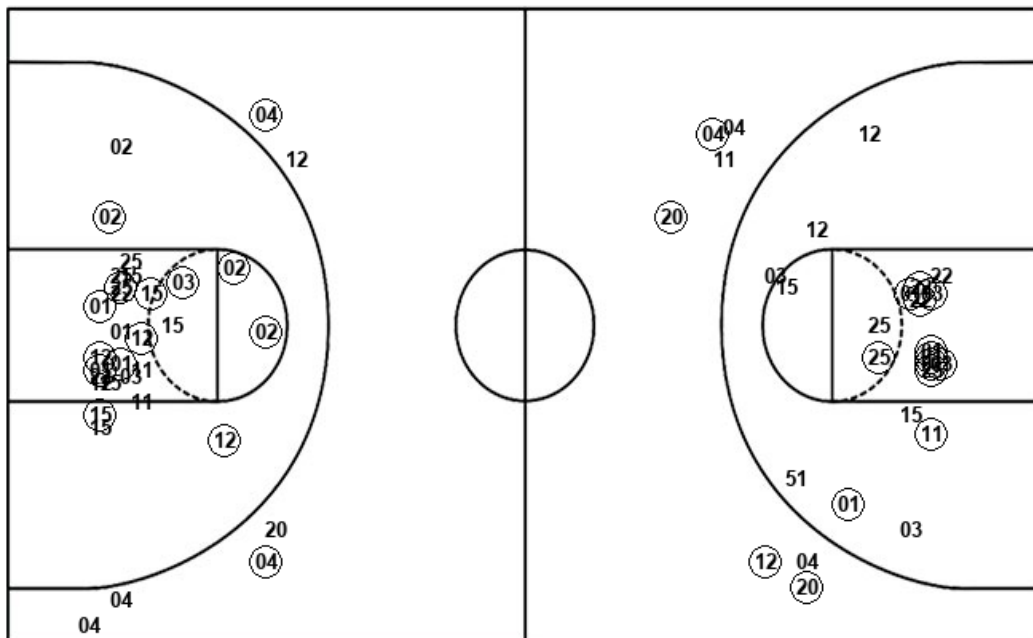

Layups

Dunks

Dunks

BAY : Period 1	Made	Att	Pct
Layups	3	3	100.0
Dunks	0	0	0
2PT Field Goals	9	16	56.3
3PT Field Goals	2	4	50.0
Total Field Goals	11	20	55.0

BAY : Period 2	Made	Att	Pct
Layups	0	1	00.0
Dunks	0	0	0
2PT Field Goals	7	15	46.7
3PT Field Goals	0	2	00.0
Total Field Goals	7	17	41.2

BAY : Period 3	Made	Att	Pct
Layups	4	4	100.0
Dunks	0	0	0
2PT Field Goals	11	14	78.6
3PT Field Goals	3	5	60.0
Total Field Goals	14	19	73.7

BAY : Period 4	Made	Att	Pct
Layups	2	3	66.7
Dunks	0	0	0
2PT Field Goals	7	14	50.0
3PT Field Goals	1	2	50.0
Total Field Goals	8	16	50.0