

FINAL SCORE



Kansas

53



West Virginia

60

February 22, 2020 • WVU Coliseum - Morgantown, W.Va.

FINAL STATISTICS

Official Box Score
Kansas vs West Virginia
Game Totals -- Final Statistics
February 22, 2020 at WVU Coliseum - Morgantown, W.Va.



Kansas 53

No.	Player	S	Pts	FG	3FG	FT	OR	DR	TR	PF	A	TO	Blk	Stl	Min	+/-	
01	STEPHENS, TINA	F	4	0-5	0-0	4-6	2	5	7	2	1	4	0	2	25	-15	
04	DE CARVALHO, MARIANE	F	10	4-7	2-4	0-0	1	5	6	3	2	1	0	3	26	7	
05	THOMAS, ANIYA	G	10	3-10	2-8	2-2	0	2	2	4	1	5	0	0	23	-2	
10	MERRIWEATHER, EMMA	C	5	2-4	0-0	1-4	3	4	7	2	0	0	1	0	22	0	
15	FRANKLIN, ZAKIYAH	G	12	6-16	0-0	0-1	2	3	5	4	6	4	1	1	34	-1	
13	KERSGIETER, HOLLY	G	6	2-7	2-5	0-0	1	2	3	1	1	1	0	0	24	-9	
21	MITCHELL, BROOKLYN	G	6	2-6	1-2	1-2	0	2	2	2	0	6	0	2	28	-10	
35	HELGREN, BAILEY	C	0	0-1	0-0	0-0	1	2	3	3	0	1	1	0	17	-5	
TEAM							5	1	6	0	0						
TOTALS			53	19-56	7-19	8-15	15	26	41	21	11	22	3	8	199		

Shooting By Period

Period	FG	FG%	3FG	3FG%	FT	FT%
1st Qtr	3-16	19%	2-7	29%	4-4	100%
2nd Qtr	6-14	43%	0-1	00%	2-4	50%
3rd Qtr	4-11	36%	1-4	25%	1-5	20%
4th Qtr	6-15	40%	4-7	57%	1-2	50%
1st Half	9-30	30%	2-8	25%	6-8	75%
2nd Half	10-26	38%	5-11	45%	2-7	29%
Game	19-56	33.9%	7-19	36.8%	8-15	53.3%

Deadball Rebounds: 2,0
Last FG: 4th-00:18
Biggest Run: 7-0
Largest lead: By 10 at 2nd-08:48
Technical Fouls: None.

West Virginia 60

No.	Player	S	Pts	FG	3FG	FT	OR	DR	TR	PF	A	TO	Blk	Stl	Min	+/-	
04	RUDD, LUCKY	G	2	0-3	0-1	2-2	0	1	1	3	3	2	0	0	19	-9	
05	MARTIN, TYNICE	G	19	6-14	4-8	3-4	0	5	5	1	2	2	1	0	36	8	
14	NIBLACK, KARI	F	14	5-10	0-0	4-6	3	3	6	1	1	4	5	1	39	10	
22	EJIOFOR, BLESSING	C	0	0-1	0-0	0-0	0	0	0	1	0	1	0	0	4	-5	
30	SMITH, MADISEN	G	12	3-12	1-4	5-6	0	4	4	2	3	3	0	1	34	9	
03	DEANS, KIRSTEN	G	9	2-8	1-2	4-6	3	2	5	2	4	1	2	5	31	13	
12	MARTINEZ, ESMERY	F	2	1-3	0-0	0-0	1	6	7	3	0	1	1	0	20	8	
31	NORRIS, ROCHELLE	C	2	1-1	0-0	0-0	0	3	3	2	0	1	1	0	17	1	
TEAM							2	3	5	0	0						
TOTALS			60	18-52	6-15	18-24	9	27	36	15	13	15	10	7	199		

Shooting By Period

Period	FG	FG%	3FG	3FG%	FT	FT%
1st Qtr	2-14	14%	0-6	00%	0-0	0%
2nd Qtr	7-15	47%	4-5	80%	4-6	67%
3rd Qtr	4-9	44%	1-1	100%	7-10	70%
4th Qtr	5-14	36%	1-3	33%	7-8	88%
1st Half	9-29	31%	4-11	36%	4-6	67%
2nd Half	9-23	39%	2-4	50%	14-18	78%
Game	18-52	34.6%	6-15	40.0%	18-24	75.0%

Deadball Rebounds: 5,0
Last FG: 4th-04:33
Biggest Run: 8-0
Largest lead: By 9 at 4th-04:33
Technical Fouls: None.

Game Notes:

Officials: Felicia Grinter, Beverly Roberts, Kevin Pethtel
 Attendance: 3135

Start Time: 05:07 PM ET
 End Time: 07:09 PM ET
 Game Duration: 2:01
 Conference Game;

Score	1st	2nd	3rd	4th	TOT
KAN	12	14	10	17	53
WVU	4	22	16	18	60

KAN led for 18:51. WVU led for 19:47.
 Game was tied for 1:15.
 Times tied: 2 Lead Changes: 5

Points from	KAN	WVU
In the Paint	22	18
Off Turns	2	21
2nd Chance	8	3
Fast Break	4	3
Bench	12	13

Official Box Score
Kansas vs West Virginia
First Half Statistics Only
February 22, 2020 at WVU Coliseum - Morgantown, W.Va.



Kansas 26

No.	Player	S	Pts	FG	3FG	FT	OR	DR	TR	PF	A	TO	Blk	Stl	Min	+/-
01	STEPHENS, TINA	F	4	0-3	0-0	4-6	2	3	5	1	1	2	0	1	17	-3
04	DE CARVALHO, MARIANE	F	4	2-5	0-2	0-0	0	2	2	0	0	1	0	2	11	5
05	THOMAS, ANIYA	G	5	1-4	1-3	2-2	0	1	1	3	1	3	0	0	9	4
10	MERRIWEATHER, EMMA	C	2	1-3	0-0	0-0	1	2	3	1	0	0	0	0	12	7
13	KERSGIETER, HOLLY	G	0	0-1	0-1	0-0	1	2	3	0	0	0	0	0	10	-5
15	FRANKLIN, ZAKIYAH	G	6	3-9	0-0	0-0	2	1	3	2	2	1	1	1	18	0
21	MITCHELL, BROOKLYN	G	5	2-4	1-2	0-0	0	1	1	0	0	2	0	1	14	-1
35	HELGREN, BAILEY	C	0	0-1	0-0	0-0	0	2	2	1	0	0	0	0	8	-7
	TEAM		0	0-0	0-0	0-0	3	1	4	0	0	0	0	0	0	
TOTALS			26	9-30	2-8	6-8	9	15	24	8	4	9	1	5	100	

Shooting By Period

Period	FG	FG%	3FG	3FG%	FT	FT%
1st Qtr	3-16	19%	2-7	29%	4-4	100%
2nd Qtr	6-14	43%	0-1	00%	2-4	50%
1st Half	9-30	30%	2-8	25%	6-8	75%
Game	19-56	33.9%	7-19	36.8%	8-15	53.3%

Deadball Rebounds: 2,0
 Last FG Half: KAN 2nd-01:17

West Virginia 26

No.	Player	S	Pts	FG	3FG	FT	OR	DR	TR	PF	A	TO	Blk	Stl	Min	+/-
03	DEANS, KIRSTEN	G	5	1-6	1-2	2-2	2	1	3	1	1	1	1	0	14	5
04	RUDD, LUCKY	G	0	0-2	0-1	0-0	0	0	0	1	2	1	0	0	11	-7
05	MARTIN, TYNICE	G	8	3-7	2-5	0-0	0	2	2	0	1	0	0	0	18	0
12	MARTINEZ, ESMERY	F	0	0-0	0-0	0-0	0	1	1	1	0	1	0	0	4	-1
14	NIBLACK, KARI	F	6	3-7	0-0	0-2	2	2	4	0	1	1	4	0	19	3
22	EJIOFOR, BLESSING	C	0	0-1	0-0	0-0	0	0	0	1	0	1	0	0	4	-5
30	SMITH, MADISEN	G	5	1-5	1-3	2-2	0	3	3	2	3	2	0	0	17	2
31	NORRIS, ROCHELLE	C	2	1-1	0-0	0-0	0	3	3	2	0	1	1	0	13	3
	TEAM		0	0-0	0-0	0-0	1	1	2	0	0	0	0	0	0	
TOTALS			26	9-29	4-11	4-6	5	13	18	8	8	8	6	0	100	

Shooting By Period

Period	FG	FG%	3FG	3FG%	FT	FT%
1st Qtr	2-14	14%	0-6	00%	0-0	0%
2nd Qtr	7-15	47%	4-5	80%	4-6	67%
1st Half	9-29	31%	4-11	36%	4-6	67%
Game	18-52	34.6%	6-15	40.0%	18-24	75.0%

Deadball Rebounds: 5,0
 Last FG Half: WVU 2nd-01:25

Game Notes:

Officials: Felicia Grinter, Beverly Roberts, Kevin Pethel
 Attendance: 3135

Start Time: 05:07 PM ET
 End Time: 07:09 PM ET
 Game Duration: 2:01
 Conference Game;

Score	1st	2nd	3rd	4th	TOT
KAN	12	14	10	17	53
WVU	4	22	16	18	60

Points from (This Period)	KAN	WVU
In the Paint	12	6
Off Turns	2	10
2nd Chance	2	2
Fast Break	4	0
Bench	5	7

Official Box Score
Kansas vs West Virginia
 First Quarter Statistics Only
 February 22, 2020 at WVU Coliseum - Morgantown, W.Va.



Kansas 12

No.	Player	S	Pts	FG	3FG	FT	OR	DR	TR	PF	A	TO	Blk	Stl	Min	+/-	
01	STEPHENS, TINA	F	2	0-1	0-0	2-2	0	1	1	0	0	0	0	1	7	5	
04	DE CARVALHO, MARIANE	F	2	1-3	0-1	0-0	0	0	0	0	0	0	0	2	6	8	
05	THOMAS, ANIYA	G	5	1-4	1-3	2-2	0	1	1	1	1	2	0	0	8	8	
10	MERRIWEATHER, EMMA	C	0	0-2	0-0	0-0	1	2	3	1	0	0	0	0	7	8	
15	FRANKLIN, ZAKIYAH	G	0	0-3	0-0	0-0	1	1	2	0	1	0	1	1	8	8	
13	KERSGIETER, HOLLY	G	0	0-1	0-1	0-0	1	2	3	0	0	0	0	0	5	0	
21	MITCHELL, BROOKLYN	G	3	1-2	1-2	0-0	0	0	0	0	0	1	0	0	5	3	
35	HELGREN, BAILEY	C	0	0-0	0-0	0-0	0	0	0	1	0	0	0	0	3	0	
TEAM							2	0	2	0	0						
TOTALS			12	3-16	2-7	4-4	5	7	12	3	2	3	1	4	50		

Shooting By Period

Period	FG	FG%	3FG	3FG%	FT	FT%
1st Qtr	3-16	19%	2-7	29%	4-4	100%
2nd Qtr	6-14	43%	0-1	00%	2-4	50%
1st Half	3-16	19%	2-7	29%	4-4	100%
1st Half	9-30	30%	2-8	25%	6-8	75%
Game	19-56	33.9%	7-19	36.8%	8-15	53.3%

Deadball Rebounds: 2,0

West Virginia 4

No.	Player	S	Pts	FG	3FG	FT	OR	DR	TR	PF	A	TO	Blk	Stl	Min	+/-	
04	RUDD, LUCKY	G	0	0-1	0-1	0-0	0	0	0	1	0	1	0	0	7	-8	
05	MARTIN, TYNICE	G	0	0-2	0-2	0-0	0	2	2	0	1	0	0	0	8	-8	
14	NIBLACK, KARI	F	2	1-3	0-0	0-0	2	0	2	0	0	1	2	0	9	-5	
22	EJIOFOR, BLESSING	C	0	0-1	0-0	0-0	0	0	0	1	0	1	0	0	4	-5	
30	SMITH, MADISEN	G	0	0-2	0-2	0-0	0	3	3	1	1	2	0	0	9	-5	
03	DEANS, KIRSTEN	G	0	0-4	0-1	0-0	1	1	2	1	0	1	1	0	6	-3	
12	MARTINEZ, ESMERY	F	0	0-0	0-0	0-0	0	0	0	0	0	0	0	0	1	-3	
31	NORRIS, ROCHELLE	C	2	1-1	0-0	0-0	0	2	2	1	0	1	1	0	6	-3	
TEAM							1	0	1	0	0						
TOTALS			4	2-14	0-6	0-0	4	8	12	5	2	7	4	0	50		

Shooting By Period

Period	FG	FG%	3FG	3FG%	FT	FT%
1st Qtr	2-14	14%	0-6	00%	0-0	0%
2nd Qtr	7-15	47%	4-5	80%	4-6	67%
1st Half	2-14	14%	0-6	00%	0-0	0%
1st Half	9-29	31%	4-11	36%	4-6	67%
Game	18-52	34.6%	6-15	40.0%	18-24	75.0%

Deadball Rebounds: 5,0

Game Notes:

Officials: Felicia Grinter, Beverly Roberts, Kevin Pethtel
 Attendance: 3135

Start Time: 05:07 PM ET
 End Time: 07:09 PM ET
 Game Duration: 2:01
 Conference Game;

Score	1st	2nd	3rd	4th	TOT
KAN	12	14	10	17	53
WVU	4	22	16	18	60

Points from (This Period)	KAN	WVU
In the Paint	2	2
Off Turns	2	0
2nd Chance	0	0
Fast Break	0	0
Bench	3	2

Official By-By-Play
Kansas vs West Virginia
First Quarter
February 22, 2020 at WVU Coliseum - Morgantown, W.Va.



Period 1

Starters:

Kansas: 1 STEPHENS, TINA (F); 4 DE CARVALHO, MARIANE (F); 5 THOMAS, ANIYA (G); 10 MERRIWEATHER, EMMA (C); 15 FRANKLIN, ZAKIYAH (G);
West Virginia: 4 RUDD, LUCKY (G); 5 MARTIN, TYNICE (G); 14 NIBLACK, KARI (F); 22 EJIOFOR, BLESSING (C); 30 SMITH, MADISEN (G);

Time	VISITORS: Kansas	Score	Margin	HOME: West Virginia
09:49				MISSED 3PTR by MARTIN, TYNICE
09:45				REBOUND (OFF) by NIBLACK, KARI
09:40				TURNOVER (BADPASS) by SMITH, MADISEN
09:40	STEAL by STEPHENS, TINA			
09:19	GOOD! LAYUP by DE CARVALHO, MARIANE [PNT]	0-2	V 2	
08:59				MISSED JUMPER by EJIOFOR, BLESSING
08:55	REBOUND (DEF) by FRANKLIN, ZAKIYAH			
08:31	GOOD! 3PTR by THOMAS, ANIYA	0-5	V 5	
08:31	ASSIST by FRANKLIN, ZAKIYAH			
08:15				MISSED 3PTR by MARTIN, TYNICE
08:11	REBOUND (DEF) by STEPHENS, TINA			
08:03	MISSED 3PTR by THOMAS, ANIYA			
08:00				REBOUND (DEF) by MARTIN, TYNICE
07:50				TURNOVER (TRAVEL) by EJIOFOR, BLESSING
07:32	MISSED LAYUP by MERRIWEATHER, EMMA			
07:32				BLOCK by NIBLACK, KARI
07:27	REBOUND (OFF) by MERRIWEATHER, EMMA			
07:25	MISSED LAYUP by MERRIWEATHER, EMMA			
07:23				REBOUND (DEF) by SMITH, MADISEN
07:15				TURNOVER (BADPASS) by RUDD, LUCKY
07:15	STEAL by DE CARVALHO, MARIANE			
07:07	MISSED 3PTR by THOMAS, ANIYA			
07:03				REBOUND (DEF) by MARTIN, TYNICE
06:38				MISSED 3PTR by SMITH, MADISEN
06:35	REBOUND (DEF) by MERRIWEATHER, EMMA			
06:18				FOUL (PERSONAL) by EJIOFOR, BLESSING
06:18				SUB OUT: RUDD, LUCKY
06:18				SUB OUT: EJIOFOR, BLESSING
06:18				SUB IN: DEANS, KIRSTEN
06:18				SUB IN: NORRIS, ROCHELLE
06:18	SUB OUT: DE CARVALHO, MARIANE			
06:18	SUB OUT: MERRIWEATHER, EMMA			
06:18	SUB IN: KERSGIETER, HOLLY			
06:18	SUB IN: HELGREN, BAILEY			
06:18	GOOD! FT by STEPHENS, TINA	0-6	V 6	
06:18	GOOD! FT by STEPHENS, TINA	0-7	V 7	
05:54		2-7	V 5	GOOD! LAYUP by NORRIS, ROCHELLE
05:54				ASSIST by SMITH, MADISEN
05:35	MISSED JUMPER by STEPHENS, TINA			
05:35				REBOUND (DEF) by NORRIS, ROCHELLE
05:35	FOUL (PERSONAL) by HELGREN, BAILEY			
05:18				MISSED JUMPER by NIBLACK, KARI
05:15				REBOUND (OFF) by DEANS, KIRSTEN
05:01				MISSED JUMPER by DEANS, KIRSTEN
04:58	REBOUND (DEF) by KERSGIETER, HOLLY			
04:42				FOUL (PERSONAL) by SMITH, MADISEN
04:42				
04:42	SUB OUT: FRANKLIN, ZAKIYAH			
04:42	SUB IN: MITCHELL, BROOKLYN			
04:42	GOOD! FT by THOMAS, ANIYA	2-8	V 6	
04:42	GOOD! FT by THOMAS, ANIYA	2-9	V 7	
04:13		4-9	V 5	GOOD! JUMPER by NIBLACK, KARI
04:13				ASSIST by MARTIN, TYNICE
03:49	MISSED 3PTR by KERSGIETER, HOLLY			
03:46	REBOUND (OFF) by KERSGIETER, HOLLY			
03:46				SUB OUT: MARTIN, TYNICE
03:46				SUB IN: RUDD, LUCKY
03:46	SUB OUT: HELGREN, BAILEY			
03:46	SUB IN: MERRIWEATHER, EMMA			
03:41	MISSED LAYUP by THOMAS, ANIYA			
03:41				BLOCK by NIBLACK, KARI
03:41	REBOUND (OFF) by TEAM			
03:28	TURNOVER (TRAVEL) by THOMAS, ANIYA			
03:18				MISSED JUMPER by NIBLACK, KARI
03:15	REBOUND (DEF) by MERRIWEATHER, EMMA			
03:07	FOUL (OFF) by THOMAS, ANIYA			
03:07	TURNOVER (OFFENSIVE) by THOMAS, ANIYA			
03:07	SUB OUT: THOMAS, ANIYA			
03:07	SUB IN: FRANKLIN, ZAKIYAH			
02:56				MISSED LAYUP by DEANS, KIRSTEN

Time	VISITORS: Kansas	Score	Margin	HOME: West Virginia
02:53				REBOUND (OFF) by NIBLACK, KARI
02:52				MISSED 3PTR by SMITH, MADISEN
02:49	REBOUND (DEF) by KERSGIETER, HOLLY			
02:40	MISSED JUMPER by FRANKLIN, ZAKIYAH			
02:38	MISSED LAYUP by FRANKLIN, ZAKIYAH			
02:38				BLOCK by NORRIS, ROCHELLE
02:38	REBOUND (OFF) by TEAM			
02:38	SUB OUT: STEPHENS, TINA			
02:38	SUB IN: DE CARVALHO, MARIANE			
02:37	REBOUND (OFF) by FRANKLIN, ZAKIYAH			
02:29				FOUL (PERSONAL) by RUDD, LUCKY
02:24	MISSED 3PTR by DE CARVALHO, MARIANE			
02:21				REBOUND (DEF) by NORRIS, ROCHELLE
02:05				TURNOVER (BADPASS) by NIBLACK, KARI
02:05	STEAL by FRANKLIN, ZAKIYAH			
01:59	MISSED LAYUP by DE CARVALHO, MARIANE			
01:55				REBOUND (DEF) by SMITH, MADISEN
01:53				TURNOVER (LOSTBALL) by SMITH, MADISEN
01:53	STEAL by DE CARVALHO, MARIANE			
01:47	MISSED JUMPER by FRANKLIN, ZAKIYAH			
01:47				BLOCK by DEANS, KIRSTEN
01:36				REBOUND (DEF) by SMITH, MADISEN
01:21				FOUL (OFF) by DEANS, KIRSTEN
01:21				TURNOVER (OFFENSIVE) by DEANS, KIRSTEN
01:21				SUB OUT: NIBLACK, KARI
01:21				SUB OUT: SMITH, MADISEN
01:21				SUB IN: MARTIN, TYNICE
01:21				SUB IN: MARTINEZ, ESMERY
01:21	SUB OUT: KERSGIETER, HOLLY			
01:21	SUB IN: THOMAS, ANIYA			
01:07	TURNOVER (TRAVEL) by MITCHELL, BROOKLYN			
00:57				FOUL (OFF) by NORRIS, ROCHELLE
00:57				TURNOVER (OFFENSIVE) by NORRIS, ROCHELLE
00:47	MISSED 3PTR by MITCHELL, BROOKLYN			
00:44				REBOUND (DEF) by DEANS, KIRSTEN
00:42				MISSED LAYUP by DEANS, KIRSTEN
00:42	BLOCK by FRANKLIN, ZAKIYAH			
00:42				REBOUND (OFF) by TEAM
00:31	FOUL (PERSONAL) by MERRIWEATHER, EMMA			
00:24				MISSED 3PTR by DEANS, KIRSTEN
00:21	REBOUND (DEF) by THOMAS, ANIYA			
00:10	GOOD! 3PTR by MITCHELL, BROOKLYN	4-12	V 8	
00:10	ASSIST by THOMAS, ANIYA			
00:01				MISSED 3PTR by RUDD, LUCKY
00:00				REBOUND (OFF) by TEAM

Kansas 12, West Virginia 4

Points from (This Period)	KAN	WVU
In the Paint	2	2
Off Turns	2	0
2nd Chance	0	0
Fast Break	0	0
Bench	3	2

Official Box Score
Kansas vs West Virginia
 Second Quarter Statistics Only
 February 22, 2020 at WVU Coliseum - Morgantown, W.Va.



Kansas 14

No.	Player	S	Pts	FG	3FG	FT	OR	DR	TR	PF	A	TO	Blk	Stl	Min	+/-
01	STEPHENS, TINA	F	2	0-2	0-0	2-4	2	2	4	1	1	2	0	0	10	-8
04	DE CARVALHO, MARIANE	F	2	1-2	0-1	0-0	0	2	2	0	0	1	0	0	5	-3
05	THOMAS, ANIYA	G	0	0-0	0-0	0-0	0	0	0	2	0	1	0	0	1	-4
10	MERRIWEATHER, EMMA	C	2	1-1	0-0	0-0	0	0	0	0	0	0	0	0	5	-1
15	FRANKLIN, ZAKIYAH	G	6	3-6	0-0	0-0	1	0	1	2	1	1	0	0	10	-8
13	KERSGIETER, HOLLY	G	0	0-0	0-0	0-0	0	0	0	0	0	0	0	0	5	-5
21	MITCHELL, BROOKLYN	G	2	1-2	0-0	0-0	0	1	1	0	0	1	0	1	9	-4
35	HELGREN, BAILEY	C	0	0-1	0-0	0-0	0	2	2	0	0	0	0	0	5	-7
TEAM							1	1	2	0		0				
TOTALS			14	6-14	0-1	2-4	4	8	12	5	2	6	0	1	50	

Shooting By Period

Period	FG	FG%	3FG	3FG%	FT	FT%
3rd Qtr	4-11	36%	1-4	25%	1-5	20%
4th Qtr	6-15	40%	4-7	57%	1-2	50%
2nd Half	6-14	43%	0-1	00%	2-4	50%
2nd Half	10-26	38%	5-11	45%	2-7	29%
Game	19-56	33.9%	7-19	36.8%	8-15	53.3%

Deadball Rebounds: 2,0

West Virginia 22

No.	Player	S	Pts	FG	3FG	FT	OR	DR	TR	PF	A	TO	Blk	Stl	Min	+/-
04	RUDD, LUCKY	G	0	0-1	0-0	0-0	0	0	0	0	2	0	0	0	4	1
05	MARTIN, TYNICE	G	8	3-5	2-3	0-0	0	0	0	0	0	0	0	0	10	8
14	NIBLACK, KARI	F	4	2-4	0-0	0-2	0	2	2	0	1	0	2	0	10	8
22	EJIOFOR, BLESSING	C	0	0-0	0-0	0-0	0	0	0	0	0	0	0	0	0	0
30	SMITH, MADISEN	G	5	1-3	1-1	2-2	0	0	0	1	2	0	0	0	8	7
03	DEANS, KIRSTEN	G	5	1-2	1-1	2-2	1	0	1	0	1	0	0	0	8	8
12	MARTINEZ, ESMERY	F	0	0-0	0-0	0-0	0	1	1	1	0	1	0	0	3	2
31	NORRIS, ROCHELLE	C	0	0-0	0-0	0-0	0	1	1	1	0	0	0	0	7	6
TEAM							0	1	1	0		0				
TOTALS			22	7-15	4-5	4-6	1	5	6	3	6	1	2	0	50	

Shooting By Period

Period	FG	FG%	3FG	3FG%	FT	FT%
3rd Qtr	4-9	44%	1-1	100%	7-10	70%
4th Qtr	5-14	36%	1-3	33%	7-8	88%
2nd Half	7-15	47%	4-5	80%	4-6	67%
2nd Half	9-23	39%	2-4	50%	14-18	78%
Game	18-52	34.6%	6-15	40.0%	18-24	75.0%

Deadball Rebounds: 5,0

Game Notes:

Officials: Felicia Grinter, Beverly Roberts, Kevin Pethel
 Attendance: 3135

Start Time: 05:07 PM ET
 End Time: 07:09 PM ET
 Game Duration: 2:01
 Conference Game;

Score	1st	2nd	3rd	4th	TOT
KAN	12	14	10	17	53
WVU	4	22	16	18	60

Points from (This Period)	KAN	WVU
In the Paint	10	4
Off Turns	0	10
2nd Chance	2	2
Fast Break	4	0
Bench	2	5

Official Play-By-Play
Kansas vs West Virginia
Second Quarter
February 22, 2020 at WVU Coliseum - Morgantown, W.Va.



Period 2

Starters:

Kansas: 1 STEPHENS, TINA (F); 4 DE CARVALHO, MARIANE (F); 5 THOMAS, ANIYA (G); 10 MERRIWEATHER, EMMA (C); 15 FRANKLIN, ZAKIYAH (G);
West Virginia: 4 RUDD, LUCKY (G); 5 MARTIN, TYNICE (G); 14 NIBLACK, KARI (F); 22 EJIJOFOR, BLESSING (C); 30 SMITH, MADISEN (G);

Time	VISITORS: Kansas	Score	Margin	HOME: West Virginia
10:00				SUB OUT: DEANS, KIRSTEN
10:00				SUB OUT: MARTINEZ, ESMERY
10:00				SUB IN: NIBLACK, KARI
10:00				SUB IN: SMITH, MADISEN
10:00	SUB OUT: MITCHELL, BROOKLYN			
10:00	SUB IN: STEPHENS, TINA			
09:44	FOUL (PERSONAL) by THOMAS, ANIYA			
09:44	SUB OUT: THOMAS, ANIYA			
09:44	SUB IN: MITCHELL, BROOKLYN			
09:44		5-12	V 7	GOOD! FT by SMITH, MADISEN
09:44		6-12	V 6	GOOD! FT by SMITH, MADISEN
09:20	GOOD! LAYUP by MITCHELL, BROOKLYN [PNT]	6-14	V 8	
09:06				MISSED LAYUP by SMITH, MADISEN
09:04	REBOUND (DEF) by TEAM			
09:04				SUB OUT: NORRIS, ROCHELLE
09:04				SUB IN: MARTINEZ, ESMERY
08:48	GOOD! LAYUP by MERRIWEATHER, EMMA	6-16	V 10	
08:48	ASSIST by STEPHENS, TINA			
08:38		8-16	V 8	GOOD! LAYUP by NIBLACK, KARI
08:38				ASSIST by RUDD, LUCKY
08:17	MISSED JUMPER by FRANKLIN, ZAKIYAH			
08:13				REBOUND (DEF) by MARTINEZ, ESMERY
08:07				MISSED LAYUP by RUDD, LUCKY
08:06	REBOUND (DEF) by DE CARVALHO, MARIANE			
08:06	TURNOVER (OTHER) by DE CARVALHO, MARIANE			
08:06				SUB OUT: RUDD, LUCKY
08:06				SUB IN: DEANS, KIRSTEN
07:52				MISSED JUMPER by NIBLACK, KARI
07:49	REBOUND (DEF) by DE CARVALHO, MARIANE			
07:39	MISSED LAYUP by MITCHELL, BROOKLYN			
07:39				BLOCK by NIBLACK, KARI
07:39				REBOUND (DEF) by TEAM
07:20				TURNOVER (BADPASS) by MARTINEZ, ESMERY
07:20	STEAL by MITCHELL, BROOKLYN			
07:14	MISSED JUMPER by FRANKLIN, ZAKIYAH			
07:14	REBOUND (OFF) by FRANKLIN, ZAKIYAH			
07:14	FOUL (OFF) by FRANKLIN, ZAKIYAH			
07:14	TURNOVER (OFFENSIVE) by FRANKLIN, ZAKIYAH			
07:14	SUB OUT: MERRIWEATHER, EMMA			
07:14	SUB IN: HELGREN, BAILEY			
06:56		10-16	V 6	GOOD! JUMPER by NIBLACK, KARI [PNT]
06:41				FOUL (PERSONAL) by SMITH, MADISEN
06:41	SUB OUT: DE CARVALHO, MARIANE			
06:41	SUB IN: KERSGIETER, HOLLY			
06:36	MISSED JUMPER by FRANKLIN, ZAKIYAH			
06:30				REBOUND (DEF) by NIBLACK, KARI
06:13				MISSED LAYUP by SMITH, MADISEN
06:10	REBOUND (DEF) by HELGREN, BAILEY			
06:02	MISSED LAYUP by HELGREN, BAILEY			
06:02	REBOUND (OFF) by STEPHENS, TINA			
06:01				FOUL (PERSONAL) by MARTINEZ, ESMERY
06:01				SUB OUT: MARTINEZ, ESMERY
06:01				SUB IN: NORRIS, ROCHELLE
06:01	MISSED FT by STEPHENS, TINA			
06:01	REBOUND (OFF) by TEAM			
06:01	MISSED FT by STEPHENS, TINA			
06:01				REBOUND (DEF) by NORRIS, ROCHELLE
05:36				MISSED JUMPER by NIBLACK, KARI
05:33	REBOUND (DEF) by STEPHENS, TINA			
05:20	TURNOVER (TRAVEL) by MITCHELL, BROOKLYN			
04:54		13-16	V 3	GOOD! 3PTR by SMITH, MADISEN
04:54				ASSIST by DEANS, KIRSTEN
04:35	MISSED LAYUP by STEPHENS, TINA			
04:35				BLOCK by NIBLACK, KARI
04:30				REBOUND (DEF) by NIBLACK, KARI
04:26				MISSED LAYUP by DEANS, KIRSTEN
04:22	REBOUND (DEF) by HELGREN, BAILEY			
04:18	GOOD! LAYUP by FRANKLIN, ZAKIYAH [FB/PNT]	13-18	V 5	
04:01				
04:01	SUB OUT: MITCHELL, BROOKLYN			

Time	VISITORS: Kansas	Score	Margin	HOME: West Virginia
04:01	SUB IN: THOMAS, ANIYA			
03:49		16-18	V 2	GOOD! 3PTR by DEANS, KIRSTEN
03:49				ASSIST by SMITH, MADISEN
03:35	GOOD! JUMPER by FRANKLIN, ZAKIYAH	16-20	V 4	
03:13		19-20	V 1	GOOD! 3PTR by MARTIN, TYNICE
03:13				ASSIST by NIBLACK, KARI
03:04	TURNOVER (BADPASS) by THOMAS, ANIYA			
02:50	FOUL (PERSONAL) by THOMAS, ANIYA			
02:50	SUB OUT: THOMAS, ANIYA			
02:50	SUB IN: MITCHELL, BROOKLYN			
02:36		21-20	H 1	GOOD! JUMPER by MARTIN, TYNICE
02:36				ASSIST by SMITH, MADISEN
02:17	GOOD! LAYUP by FRANKLIN, ZAKIYAH	21-22	V 1	
02:05	FOUL (PERSONAL) by STEPHENS, TINA			
02:05				SUB OUT: SMITH, MADISEN
02:05				SUB IN: RUDD, LUCKY
02:05	SUB OUT: KERSGIETER, HOLLY			
02:05	SUB IN: DE CARVALHO, MARIANE			
02:05				MISSED FT by NIBLACK, KARI
02:05				REBOUND (OFF) by TEAM
02:05				MISSED FT by NIBLACK, KARI
02:05	REBOUND (DEF) by STEPHENS, TINA			
01:50	MISSED LAYUP by STEPHENS, TINA			
01:50	REBOUND (OFF) by TEAM			
01:48	SUB OUT: HELGREN, BAILEY			
01:48	SUB IN: MERRIWEATHER, EMMA			
01:39	TURNOVER (OTHER) by STEPHENS, TINA			
01:25		24-22	H 2	GOOD! 3PTR by MARTIN, TYNICE
01:25				ASSIST by RUDD, LUCKY
01:17	GOOD! LAYUP by DE CARVALHO, MARIANE [FB]	24-24	T	
01:17	ASSIST by FRANKLIN, ZAKIYAH			
00:55				MISSED 3PTR by MARTIN, TYNICE
00:54				REBOUND (OFF) by DEANS, KIRSTEN
00:54	FOUL (PERSONAL) by FRANKLIN, ZAKIYAH			
00:54		25-24	H 1	GOOD! FT by DEANS, KIRSTEN
00:54		26-24	H 2	GOOD! FT by DEANS, KIRSTEN
00:43	TURNOVER (TRAVEL) by STEPHENS, TINA			
00:28				MISSED LAYUP by MARTIN, TYNICE
00:25	REBOUND (DEF) by MITCHELL, BROOKLYN			
00:01	MISSED 3PTR by DE CARVALHO, MARIANE			
00:00	REBOUND (OFF) by STEPHENS, TINA			
00:00				FOUL (PERSONAL) by NORRIS, ROCHELLE
00:00	GOOD! FT by STEPHENS, TINA	26-25	H 1	
00:00	GOOD! FT by STEPHENS, TINA	26-26	T	

Kansas 26, West Virginia 26

Points from (This Period)	KAN	WVU
In the Paint	10	4
Off Turns	0	10
2nd Chance	2	2
Fast Break	4	0
Bench	2	5

Official Box Score
Kansas vs West Virginia
Second Half Statistics Only
February 22, 2020 at WVU Coliseum - Morgantown, W.Va.



Kansas 27

No.	Player	S	Pts	FG	3FG	FT	OR	DR	TR	PF	A	TO	Blk	Stl	Min	+/-
01	STEPHENS, TINA	F	0	0-2	0-0	0-0	0	2	2	1	0	2	0	1	8	-12
04	DE CARVALHO, MARIANE	F	6	2-2	2-2	0-0	1	3	4	3	2	0	0	1	15	2
05	THOMAS, ANIYA	G	5	2-6	1-5	0-0	0	1	1	1	0	2	0	0	13	-6
10	MERRIWEATHER, EMMA	C	3	1-1	0-0	1-4	2	2	4	1	0	0	1	0	11	-7
13	KERSGIETER, HOLLY	G	6	2-6	2-4	0-0	0	0	0	1	1	1	0	0	14	-4
15	FRANKLIN, ZAKIYAH	G	6	3-7	0-0	0-1	0	2	2	2	4	3	0	0	16	-1
21	MITCHELL, BROOKLYN	G	1	0-2	0-0	1-2	0	1	1	2	0	4	0	1	15	-9
35	HELGREN, BAILEY	C	0	0-0	0-0	0-0	1	0	1	2	0	1	1	0	9	2
	TEAM		0	0-0	0-0	0-0	2	0	2	0	0	0	0	0	0	
TOTALS				27	10-26	5-11	2-7	6	11	17	13	7	13	2	3	99

Shooting By Period

Period	FG	FG%	3FG	3FG%	FT	FT%
3rd Qtr	4-11	36%	1-4	25%	1-5	20%
4th Qtr	6-15	40%	4-7	57%	1-2	50%
2nd Half	10-26	38%	5-11	45%	2-7	29%
Game	19-56	33.9%	7-19	36.8%	8-15	53.3%

Deadball Rebounds: 2,0

Last FG Half: KAN 4th-00:18

West Virginia 34

No.	Player	S	Pts	FG	3FG	FT	OR	DR	TR	PF	A	TO	Blk	Stl	Min	+/-
03	DEANS, KIRSTEN	G	4	1-2	0-0	2-4	1	1	2	1	3	0	1	5	16	8
04	RUDD, LUCKY	G	2	0-1	0-0	2-2	0	1	1	2	1	1	0	0	7	-2
05	MARTIN, TYNICE	G	11	3-7	2-3	3-4	0	3	3	1	1	2	1	0	18	8
12	MARTINEZ, ESMERY	F	2	1-3	0-0	0-0	1	5	6	2	0	0	1	0	16	9
14	NIBLACK, KARI	F	8	2-3	0-0	4-4	1	1	2	1	0	3	1	1	20	7
22	EJIOFOR, BLESSING	C	0	0-0	0-0	0-0	0	0	0	0	0	0	0	0	0	0
30	SMITH, MADISEN	G	7	2-7	0-1	3-4	0	1	1	0	0	1	0	1	18	7
31	NORRIS, ROCHELLE	C	0	0-0	0-0	0-0	0	0	0	0	0	0	0	0	4	-2
	TEAM		0	0-0	0-0	0-0	1	2	3	0	0	0	0	0	0	
TOTALS				34	9-23	2-4	14-18	4	14	18	7	5	7	4	7	99

Shooting By Period

Period	FG	FG%	3FG	3FG%	FT	FT%
3rd Qtr	4-9	44%	1-1	100%	7-10	70%
4th Qtr	5-14	36%	1-3	33%	7-8	88%
2nd Half	9-23	39%	2-4	50%	14-18	78%
Game	18-52	34.6%	6-15	40.0%	18-24	75.0%

Deadball Rebounds: 5,0

Last FG Half: WVU 4th-04:33

Game Notes:

Officials: Felicia Grinter, Beverly Roberts, Kevin Pethel
Attendance: 3135

Start Time: 05:07 PM ET

End Time: 07:09 PM ET

Game Duration: 2:01

Conference Game;

Score	1st	2nd	3rd	4th	TOT
KAN	12	14	10	17	53
WVU	4	22	16	18	60

Points from (This Period)	KAN	WVU
In the Paint	10	12
Off Turns	0	11
2nd Chance	6	1
Fast Break	0	3
Bench	7	6

Official Box Score
Kansas vs West Virginia
Third Quarter Statistics Only
February 22, 2020 at WVU Coliseum - Morgantown, W.Va.



Kansas 27

No.	Player	S	Pts	FG	3FG	FT	OR	DR	TR	PF	A	TO	Blk	Stl	Min	+/-
01	STEPHENS, TINA	F	0	0-2	0-0	0-0	0	1	1	0	0	2	0	1	6	-8
04	DE CARVALHO, MARIANE	F	0	0-0	0-0	0-0	1	2	3	0	2	0	0	0	6	1
05	THOMAS, ANIYA	G	2	1-3	0-2	0-0	0	0	0	0	0	1	0	0	7	-4
10	MERRIWEATHER, EMMA	C	2	1-1	0-0	0-2	1	1	2	1	0	0	1	0	6	-8
15	FRANKLIN, ZAKIYAH	G	2	1-2	0-0	0-1	0	0	0	1	0	1	0	0	6	0
13	KERSGIETER, HOLLY	G	3	1-3	1-2	0-0	0	0	0	1	1	1	0	0	8	-5
21	MITCHELL, BROOKLYN	G	1	0-0	0-0	1-2	0	0	0	2	0	3	0	1	7	-8
35	HELGREN, BAILEY	C	0	0-0	0-0	0-0	1	0	1	1	0	1	1	0	4	2
TEAM							1	0	1	0						
TOTALS			10	4-11	1-4	1-5	4	4	8	6	3	9	2	2	50	

Shooting By Period

Period	FG	FG%	3FG	3FG%	FT	FT%
2nd Half	0-0	0%	0-0	0%	0-0	0%
Game	19-56	33.9%	7-19	36.8%	8-15	53.3%

Deadball Rebounds: 2,0

West Virginia 34

No.	Player	S	Pts	FG	3FG	FT	OR	DR	TR	PF	A	TO	Blk	Stl	Min	+/-
04	RUDD, LUCKY	G	2	0-0	0-0	2-2	0	1	1	2	0	1	0	0	3	-1
05	MARTIN, TYNICE	G	7	2-2	1-1	2-2	0	1	1	1	0	1	0	0	10	6
14	NIBLACK, KARI	F	0	0-1	0-0	0-0	0	0	0	1	0	2	1	1	10	6
22	EJIOFOR, BLESSING	C	0	0-0	0-0	0-0	0	0	0	0	0	0	0	0	0	0
30	SMITH, MADISEN	G	3	1-3	0-0	1-2	0	0	0	0	0	1	0	1	8	6
03	DEANS, KIRSTEN	G	4	1-2	0-0	2-4	0	0	0	0	1	0	0	2	9	7
12	MARTINEZ, ESMERY	F	0	0-1	0-0	0-0	1	2	3	1	0	0	0	0	10	7
31	NORRIS, ROCHELLE	C	0	0-0	0-0	0-0	0	0	0	0	0	0	0	0	0	-1
TEAM							1	2	3	0						
TOTALS			16	4-9	1-1	7-10	2	6	8	5	1	5	1	4	50	

Shooting By Period

Period	FG	FG%	3FG	3FG%	FT	FT%
2nd Half	0-0	0%	0-0	0%	0-0	0%
Game	18-52	34.6%	6-15	40.0%	18-24	75.0%

Deadball Rebounds: 5,0

Game Notes:

Officials: Felicia Grinter, Beverly Roberts, Kevin Pethel
 Attendance: 3135

Start Time: 05:07 PM ET
 End Time: 07:09 PM ET
 Game Duration: 2:01
 Conference Game;

Score	1st	2nd	3rd	4th	TOT
KAN	12	14	10	17	53
WVU	4	22	16	18	60

Points from (This Period)	KAN	WVU
In the Paint	6	4
Off Turns	0	9
2nd Chance	2	1
Fast Break	0	3
Bench	4	4

Official Play-By-Play
Kansas vs West Virginia
Third Quarter
February 22, 2020 at WVU Coliseum - Morgantown, W.Va.



Period 3

Starters:

Kansas: 1 STEPHENS, TINA (F); 4 DE CARVALHO, MARIANE (F); 5 THOMAS, ANIYA (G); 10 MERRIWEATHER, EMMA (C); 15 FRANKLIN, ZAKIYAH (G);
West Virginia: 4 RUDD, LUCKY (G); 5 MARTIN, TYNICE (G); 14 NIBLACK, KARI (F); 22 EJIJOFOR, BLESSING (C); 30 SMITH, MADISEN (G);

Time	VISITORS: Kansas	Score	Margin	HOME: West Virginia
10:00				SUB OUT: DEANS, KIRSTEN
10:00				SUB IN: SMITH, MADISEN
09:49				FOUL (PERSONAL) by RUDD, LUCKY
09:49	GOOD! FT by MITCHELL, BROOKLYN	26-27	V 1	
09:49	MISSED FT by MITCHELL, BROOKLYN			
09:48	REBOUND (OFF) by MERRIWEATHER, EMMA			
09:47				FOUL (PERSONAL) by MARTIN, TYNICE
09:47				SUB OUT: NORRIS, ROCHELLE
09:47				SUB IN: MARTINEZ, ESMERY
09:47	MISSED FT by MERRIWEATHER, EMMA			
09:47	REBOUND (OFF) by TEAM			
09:47	MISSED FT by MERRIWEATHER, EMMA			
09:47				REBOUND (DEF) by RUDD, LUCKY
09:31				TURNOVER (BADPASS) by RUDD, LUCKY
09:31	STEAL by MITCHELL, BROOKLYN			
09:23	TURNOVER (LOSTBALL) by MITCHELL, BROOKLYN			
09:23				STEAL by SMITH, MADISEN
09:11				MISSED JUMPER by SMITH, MADISEN
09:08	REBOUND (DEF) by MERRIWEATHER, EMMA			
08:55	TURNOVER (TRAVEL) by STEPHENS, TINA			
08:55				SUB OUT: RUDD, LUCKY
08:55				SUB IN: DEANS, KIRSTEN
08:33		28-27	H 1	GOOD! JUMPER by MARTIN, TYNICE
08:14	MISSED JUMPER by FRANKLIN, ZAKIYAH			
08:13				REBOUND (DEF) by TEAM
07:55	FOUL (PERSONAL) by MERRIWEATHER, EMMA			
07:55	SUB OUT: DE CARVALHO, MARIANE			
07:55	SUB IN: KERSGIETER, HOLLY			
07:55				MISSED FT by DEANS, KIRSTEN
07:55				REBOUND (OFF) by TEAM
07:55		29-27	H 2	GOOD! FT by DEANS, KIRSTEN
07:42	MISSED JUMPER by STEPHENS, TINA			
07:39				REBOUND (DEF) by MARTINEZ, ESMERY
07:31				MISSED LAYUP by NIBLACK, KARI
07:31	BLOCK by MERRIWEATHER, EMMA			
07:31				REBOUND (OFF) by TEAM
07:23	FOUL (PERSONAL) by FRANKLIN, ZAKIYAH			
07:23	SUB OUT: FRANKLIN, ZAKIYAH			
07:23	SUB IN: THOMAS, ANIYA			
07:23				MISSED FT by SMITH, MADISEN
07:23				REBOUND (OFF) by TEAM
07:23		30-27	H 3	GOOD! FT by SMITH, MADISEN
07:02	TURNOVER (LOSTBALL) by STEPHENS, TINA			
07:02				STEAL by DEANS, KIRSTEN
06:57		32-27	H 5	GOOD! LAYUP by DEANS, KIRSTEN [FB]
06:31				FOUL (PERSONAL) by MARTINEZ, ESMERY
06:27	TURNOVER (LOSTBALL) by MITCHELL, BROOKLYN			
06:08	FOUL (PERSONAL) by MITCHELL, BROOKLYN			
06:08		33-27	H 6	GOOD! FT by MARTIN, TYNICE
06:08		34-27	H 7	GOOD! FT by MARTIN, TYNICE
05:48	GOOD! JUMPER by MERRIWEATHER, EMMA [PNT]	34-29	H 5	
05:48	ASSIST by KERSGIETER, HOLLY			
05:35				TURNOVER (BADPASS) by MARTIN, TYNICE
05:35	STEAL by STEPHENS, TINA			
05:30	MISSED LAYUP by STEPHENS, TINA			
05:29				REBOUND (DEF) by TEAM
05:28	SUB OUT: MERRIWEATHER, EMMA			
05:28	SUB IN: HELGREN, BAILEY			
05:19				FOUL (OFF) by NIBLACK, KARI
05:19				TURNOVER (OFFENSIVE) by NIBLACK, KARI
05:02	TURNOVER (BADPASS) by THOMAS, ANIYA			
05:02				STEAL by NIBLACK, KARI
04:56	FOUL (PERSONAL) by KERSGIETER, HOLLY			
04:56				
04:56		35-29	H 6	GOOD! FT by DEANS, KIRSTEN [FB]
04:56				MISSED FT by DEANS, KIRSTEN
04:56	REBOUND (DEF) by STEPHENS, TINA			
04:28	FOUL (OFF) by MITCHELL, BROOKLYN			
04:28	TURNOVER (OFFENSIVE) by MITCHELL, BROOKLYN			
04:16		37-29	H 8	GOOD! JUMPER by SMITH, MADISEN [PNT]

Time	VISITORS: Kansas	Score	Margin	HOME: West Virginia
04:04	MISSED 3PTR by KERSGIETER, HOLLY			
04:01	REBOUND (OFF) by HELGREN, BAILEY			
04:00	TURNOVER (OTHER) by HELGREN, BAILEY			
04:00	SUB OUT: STEPHENS, TINA			
04:00	SUB IN: DE CARVALHO, MARIANE			
03:40				TURNOVER (OTHER) by SMITH, MADISEN
03:20	MISSED LAYUP by KERSGIETER, HOLLY			
03:20				BLOCK by NIBLACK, KARI
03:15				REBOUND (DEF) by MARTINEZ, ESMERY
03:00				TURNOVER (TRAVEL) by NIBLACK, KARI
03:00	SUB OUT: MITCHELL, BROOKLYN			
03:00	SUB IN: FRANKLIN, ZAKIYAH			
02:33	TURNOVER (OTHER) by KERSGIETER, HOLLY			
02:21				MISSED LAYUP by SMITH, MADISEN
02:21	BLOCK by HELGREN, BAILEY			
02:15	REBOUND (DEF) by DE CARVALHO, MARIANE			
02:08	GOOD! LAYUP by THOMAS, ANIYA	37-31	H 6	
02:08	ASSIST by DE CARVALHO, MARIANE			
02:03				TIMEOUT 30SEC
02:03				SUB OUT: SMITH, MADISEN
02:03				SUB IN: RUDD, LUCKY
01:51				MISSED LAYUP by MARTINEZ, ESMERY
01:48	REBOUND (DEF) by DE CARVALHO, MARIANE			
01:39	GOOD! 3PTR by KERSGIETER, HOLLY	37-34	H 3	
01:39	ASSIST by DE CARVALHO, MARIANE			
01:17	FOUL (PERSONAL) by HELGREN, BAILEY			
01:17	SUB OUT: HELGREN, BAILEY			
01:17	SUB IN: MERRIWEATHER, EMMA			
01:17		38-34	H 4	GOOD! FT by RUDD, LUCKY
01:17		39-34	H 5	GOOD! FT by RUDD, LUCKY
01:04	MISSED 3PTR by THOMAS, ANIYA			
01:01	REBOUND (OFF) by DE CARVALHO, MARIANE			
00:55	MISSED 3PTR by THOMAS, ANIYA			
00:53	REBOUND (OFF) by TEAM			
00:49	GOOD! LAYUP by FRANKLIN, ZAKIYAH [PNT]	39-36	H 3	
00:49				FOUL (PERSONAL) by RUDD, LUCKY
00:49	MISSED FT by FRANKLIN, ZAKIYAH			
00:49				REBOUND (DEF) by MARTIN, TYNICE
00:33		42-36	H 6	GOOD! 3PTR by MARTIN, TYNICE
00:33				ASSIST by DEANS, KIRSTEN
00:25	TURNOVER (BADPASS) by FRANKLIN, ZAKIYAH			
00:25				STEAL by DEANS, KIRSTEN
00:00				MISSED LAYUP by DEANS, KIRSTEN
00:00				REBOUND (OFF) by MARTINEZ, ESMERY

Kansas 36, West Virginia 42

Points from (This Period)	KAN	WVU
In the Paint	6	4
Off Turns	0	9
2nd Chance	2	1
Fast Break	0	3
Bench	4	4

Official Box Score
Kansas vs West Virginia
Fourth Quarter Statistics Only
February 22, 2020 at WVU Coliseum - Morgantown, W.Va.



Kansas 17

No.	Player	S	Pts	FG	3FG	FT	OR	DR	TR	PF	A	TO	Blk	Stl	Min	+/-
01	STEPHENS, TINA	F	0	0-0	0-0	0-0	0	1	1	1	0	0	0	0	2	-4
04	DE CARVALHO, MARIANE	F	6	2-2	2-2	0-0	0	1	1	3	0	0	0	1	9	1
05	THOMAS, ANIYA	G	3	1-3	1-3	0-0	0	1	1	1	0	1	0	0	6	-2
10	MERRIWEATHER, EMMA	C	1	0-0	0-0	1-2	1	1	2	0	0	0	0	0	5	1
15	FRANKLIN, ZAKIYAH	G	4	2-5	0-0	0-0	0	2	2	1	4	2	0	0	10	-1
13	KERSGIETER, HOLLY	G	3	1-3	1-2	0-0	0	0	0	0	0	0	0	0	6	1
21	MITCHELL, BROOKLYN	G	0	0-2	0-0	0-0	0	1	1	0	0	1	0	0	8	-1
35	HELGREN, BAILEY	C	0	0-0	0-0	0-0	0	0	0	1	0	0	0	0	5	0
TEAM							1	0	1	0						
TOTALS			17	6-15	4-7	1-2	2	7	9	7	4	4	0	1	49	

Shooting By Period

Period	FG	FG%	3FG	3FG%	FT	FT%
Game	19-56	33.9%	7-19	36.8%	8-15	53.3%

Deadball Rebounds: 2,0

West Virginia 18

No.	Player	S	Pts	FG	3FG	FT	OR	DR	TR	PF	A	TO	Blk	Stl	Min	+/-
04	RUDD, LUCKY	G	0	0-1	0-0	0-0	0	0	0	0	1	0	0	0	4	-1
05	MARTIN, TYNICE	G	4	1-5	1-2	1-2	0	2	2	0	1	1	1	0	8	2
14	NIBLACK, KARI	F	8	2-2	0-0	4-4	1	1	2	0	0	1	0	0	10	1
22	EJIOFOR, BLESSING	C	0	0-0	0-0	0-0	0	0	0	0	0	0	0	0	0	0
30	SMITH, MADISEN	G	4	1-4	0-1	2-2	0	1	1	0	0	0	0	0	10	1
03	DEANS, KIRSTEN	G	0	0-0	0-0	0-0	1	1	2	1	2	0	1	3	7	1
12	MARTINEZ, ESMERY	F	2	1-2	0-0	0-0	0	3	3	1	0	0	1	0	6	2
31	NORRIS, ROCHELLE	C	0	0-0	0-0	0-0	0	0	0	0	0	0	0	0	4	-1
TEAM							0	0	0	0						
TOTALS			18	5-14	1-3	7-8	2	8	10	2	4	2	3	3	49	

Shooting By Period

Period	FG	FG%	3FG	3FG%	FT	FT%
Game	18-52	34.6%	6-15	40.0%	18-24	75.0%

Deadball Rebounds: 5,0

Game Notes:

Officials: Felicia Grinter, Beverly Roberts, Kevin Pethel
Attendance: 3135

Start Time: 05:07 PM ET
End Time: 07:09 PM ET
Game Duration: 2:01
Conference Game;

Score	1st	2nd	3rd	4th	TOT
KAN	12	14	10	17	53
WVU	4	22	16	18	60

Points from (This Period)	KAN	WVU
In the Paint	4	8
Off Turns	0	2
2nd Chance	4	0
Fast Break	0	0
Bench	3	2

Official Play-By-Play
Kansas vs West Virginia
Fourth Quarter
February 22, 2020 at WVU Coliseum - Morgantown, W.Va.



Period 4

Starters:

Kansas: 1 STEPHENS, TINA (F); 4 DE CARVALHO, MARIANE (F); 5 THOMAS, ANIYA (G); 10 MERRIWEATHER, EMMA (C); 15 FRANKLIN, ZAKIYAH (G);
West Virginia: 4 RUDD, LUCKY (G); 5 MARTIN, TYNICE (G); 14 NIBLACK, KARI (F); 22 EJIJOFOR, BLESSING (C); 30 SMITH, MADISEN (G);

Time	VISITORS: Kansas	Score	Margin	HOME: West Virginia
10:00				SUB OUT: DEANS, KIRSTEN
10:00				SUB IN: SMITH, MADISEN
09:40		44-36	H 8	GOOD! LAYUP by NIBLACK, KARI [PNT]
09:40				ASSIST by RUDD, LUCKY
09:27	GOOD! 3PTR by DE CARVALHO, MARIANE	44-39	H 5	
09:27	ASSIST by FRANKLIN, ZAKIYAH			
09:07		46-39	H 7	GOOD! LAYUP by MARTINEZ, ESMERY
09:07				ASSIST by MARTIN, TYNICE
08:44	MISSED JUMPER by KERSGIETER, HOLLY			
08:44				BLOCK by MARTINEZ, ESMERY
08:39				REBOUND (DEF) by MARTINEZ, ESMERY
08:36				MISSED JUMPER by RUDD, LUCKY
08:34	REBOUND (DEF) by THOMAS, ANIYA			
08:34				FOUL (PERSONAL) by MARTINEZ, ESMERY
08:34				SUB OUT: MARTINEZ, ESMERY
08:34				SUB IN: NORRIS, ROCHELLE
08:34	SUB OUT: KERSGIETER, HOLLY			
08:34	SUB IN: MITCHELL, BROOKLYN			
08:25	MISSED JUMPER by FRANKLIN, ZAKIYAH			
08:21				REBOUND (DEF) by SMITH, MADISEN
08:11		48-39	H 9	GOOD! LAYUP by SMITH, MADISEN
07:57	GOOD! 3PTR by DE CARVALHO, MARIANE	48-42	H 6	
07:57	ASSIST by FRANKLIN, ZAKIYAH			
07:32				MISSED 3PTR by SMITH, MADISEN
07:29	REBOUND (DEF) by DE CARVALHO, MARIANE			
07:25	MISSED LAYUP by MITCHELL, BROOKLYN			
07:25				BLOCK by MARTIN, TYNICE
07:25				REBOUND (DEF) by MARTIN, TYNICE
07:24				SUB OUT: RUDD, LUCKY
07:24				SUB IN: DEANS, KIRSTEN
07:24	SUB OUT: DE CARVALHO, MARIANE			
07:24	SUB OUT: MERRIWEATHER, EMMA			
07:24	SUB IN: STEPHENS, TINA			
07:24	SUB IN: HELGREN, BAILEY			
07:03		50-42	H 8	GOOD! LAYUP by NIBLACK, KARI
07:03				ASSIST by DEANS, KIRSTEN
06:51	TURNOVER (LOSTBALL) by FRANKLIN, ZAKIYAH			
06:51				STEAL by DEANS, KIRSTEN
06:51				TIMEOUT 30SEC
06:36				MISSED LAYUP by MARTIN, TYNICE
06:33				REBOUND (OFF) by NIBLACK, KARI
06:31				MISSED JUMPER by SMITH, MADISEN
06:24	REBOUND (DEF) by STEPHENS, TINA			
06:07	FOUL (OFF) by THOMAS, ANIYA			
06:07	TURNOVER (OFFENSIVE) by THOMAS, ANIYA			
06:07	SUB OUT: STEPHENS, TINA			
06:07	SUB IN: DE CARVALHO, MARIANE			
05:48				MISSED 3PTR by MARTIN, TYNICE
05:43	REBOUND (DEF) by FRANKLIN, ZAKIYAH			
05:37	MISSED JUMPER by FRANKLIN, ZAKIYAH			
05:37				BLOCK by DEANS, KIRSTEN
05:37	REBOUND (OFF) by TEAM			
05:28	GOOD! LAYUP by FRANKLIN, ZAKIYAH	50-44	H 6	
05:00				TURNOVER (TRAVEL) by NIBLACK, KARI
05:00				SUB OUT: NORRIS, ROCHELLE
05:00				SUB IN: MARTINEZ, ESMERY
05:00	SUB OUT: THOMAS, ANIYA			
05:00	SUB IN: KERSGIETER, HOLLY			
04:42	MISSED LAYUP by MITCHELL, BROOKLYN			
04:39				REBOUND (DEF) by MARTINEZ, ESMERY
04:33		53-44	H 9	GOOD! 3PTR by MARTIN, TYNICE
04:33				ASSIST by DEANS, KIRSTEN
04:17	TIMEOUT 30SEC			
04:15	GOOD! 3PTR by KERSGIETER, HOLLY	53-47	H 6	
04:15	ASSIST by FRANKLIN, ZAKIYAH			
03:47				MISSED JUMPER by MARTIN, TYNICE
03:44	REBOUND (DEF) by FRANKLIN, ZAKIYAH			
03:30	TURNOVER (BADPASS) by FRANKLIN, ZAKIYAH			
03:30				STEAL by DEANS, KIRSTEN
03:24				MISSED JUMPER by MARTIN, TYNICE

Time	VISITORS: Kansas	Score	Margin	HOME: West Virginia
03:17	REBOUND (DEF) by MITCHELL, BROOKLYN			
02:59	MISSED 3PTR by KERSGIETER, HOLLY			
02:55				REBOUND (DEF) by DEANS, KIRSTEN
02:33	FOUL (PERSONAL) by HELGREN, BAILEY			
02:33				SUB OUT: MARTIN, TYNICE
02:33				SUB IN: RUDD, LUCKY
02:33	SUB OUT: HELGREN, BAILEY			
02:33	SUB IN: MERRIWEATHER, EMMA			
02:33		54-47	H 7	GOOD! FT by NIBLACK, KARI
02:33		55-47	H 8	GOOD! FT by NIBLACK, KARI
02:21				FOUL (PERSONAL) by DEANS, KIRSTEN
02:21	GOOD! FT by MERRIWEATHER, EMMA	55-48	H 7	
02:21	MISSED FT by MERRIWEATHER, EMMA			
02:21				REBOUND (DEF) by NIBLACK, KARI
02:00	FOUL (PERSONAL) by DE CARVALHO, MARIANE			
01:45				MISSED JUMPER by SMITH, MADISEN
01:41	REBOUND (DEF) by MERRIWEATHER, EMMA			
01:36	MISSED JUMPER by FRANKLIN, ZAKIYAH			
01:33	REBOUND (OFF) by MERRIWEATHER, EMMA			
01:20	GOOD! LAYUP by FRANKLIN, ZAKIYAH	55-50	H 5	
01:09				TIMEOUT 30SEC
01:09				SUB OUT: RUDD, LUCKY
01:09				SUB IN: MARTIN, TYNICE
00:53				MISSED JUMPER by MARTINEZ, ESMERY
00:52				REBOUND (OFF) by DEANS, KIRSTEN
00:52	FOUL (PERSONAL) by DE CARVALHO, MARIANE			
00:52	SUB OUT: MITCHELL, BROOKLYN			
00:52	SUB IN: THOMAS, ANIYA			
00:36				TURNOVER (LOSTBALL) by MARTIN, TYNICE
00:36	STEAL by DE CARVALHO, MARIANE			
00:35	TIMEOUT 30SEC			
00:35	SUB OUT: MERRIWEATHER, EMMA			
00:35	SUB IN: STEPHENS, TINA			
00:30	MISSED 3PTR by THOMAS, ANIYA			
00:26				REBOUND (DEF) by MARTINEZ, ESMERY
00:24	FOUL (PERSONAL) by DE CARVALHO, MARIANE			
00:24	SUB OUT: KERSGIETER, HOLLY			
00:24	SUB IN: MITCHELL, BROOKLYN			
00:24				MISSED FT by MARTIN, TYNICE
00:24				REBOUND (OFF) by TEAM
00:24		56-50	H 6	GOOD! FT by MARTIN, TYNICE
00:24	TIMEOUT 30SEC			
00:23	TURNOVER (BADPASS) by MITCHELL, BROOKLYN			
00:23				STEAL by DEANS, KIRSTEN
00:22	FOUL (PERSONAL) by STEPHENS, TINA			
00:22		57-50	H 7	GOOD! FT by NIBLACK, KARI
00:22		58-50	H 8	GOOD! FT by NIBLACK, KARI
00:22	SUB OUT: MITCHELL, BROOKLYN			
00:22	SUB IN: KERSGIETER, HOLLY			
00:22	TIMEOUT TEAM			
00:18	GOOD! 3PTR by THOMAS, ANIYA	58-53	H 5	
00:18	ASSIST by FRANKLIN, ZAKIYAH			
00:15	FOUL (PERSONAL) by FRANKLIN, ZAKIYAH			
00:15		59-53	H 6	GOOD! FT by SMITH, MADISEN
00:15		60-53	H 7	GOOD! FT by SMITH, MADISEN
00:15				SUB OUT: MARTINEZ, ESMERY
00:15				SUB IN: RUDD, LUCKY
00:10	MISSED 3PTR by THOMAS, ANIYA			
00:07				REBOUND (DEF) by MARTIN, TYNICE

Kansas 53, West Virginia 60

Points from (This Period)	KAN	WVU
In the Paint	4	8
Off Turns	0	2
2nd Chance	4	0
Fast Break	0	0
Bench	3	2

Official Scoring/Possession Reference Chart
Kansas vs West Virginia
Period 1
February 22, 2020 at WVU Coliseum - Morgantown, W.Va.



Period 1

Starters:

Kansas: 1 STEPHENS, TINA (F); 4 DE CARVALHO, MARIANE (F); 5 THOMAS, ANIYA (G); 10 MERRIWEATHER, EMMA (C); 15 FRANKLIN, ZAKIYAH (G);
West Virginia: 4 RUDD, LUCKY (G); 5 MARTIN, TYNICE (G); 14 NIBLACK, KARI (F); 22 EJIOFOR, BLESSING (C); 30 SMITH, MADISEN (G);

Time	VISITORS: Kansas	Score	Margin	HOME: West Virginia
09:19	GOOD! LAYUP by DE CARVALHO, MARIANE [PNT]	0-2	V 2	
08:31	GOOD! 3PTR by THOMAS, ANIYA	0-5	V 5	
06:18	GOOD! FT by STEPHENS, TINA	0-6	V 6	
06:18	GOOD! FT by STEPHENS, TINA	0-7	V 7	
05:54		2-7	V 5	GOOD! LAYUP by NORRIS, ROCHELLE
04:42	GOOD! FT by THOMAS, ANIYA	2-8	V 6	
04:42	GOOD! FT by THOMAS, ANIYA	2-9	V 7	
04:13		4-9	V 5	GOOD! JUMPER by NIBLACK, KARI
00:10	GOOD! 3PTR by MITCHELL, BROOKLYN	4-12	V 8	

Kansas 12, West Virginia 4

Official Scoring/Possession Reference Chart
Kansas vs West Virginia
Period 2
February 22, 2020 at WVU Coliseum - Morgantown, W.Va.



Period 2

Starters:

Kansas: 1 STEPHENS, TINA (F); 4 DE CARVALHO, MARIANE (F); 5 THOMAS, ANIYA (G); 10 MERRIWEATHER, EMMA (C); 15 FRANKLIN, ZAKIYAH (G);
West Virginia: 4 RUDD, LUCKY (G); 5 MARTIN, TYNICE (G); 14 NIBLACK, KARI (F); 22 EJIOFOR, BLESSING (C); 30 SMITH, MADISEN (G);

Time	VISITORS: Kansas	Score	Margin	HOME: West Virginia
09:44		5-12	V 7	GOOD! FT by SMITH, MADISEN
09:44		6-12	V 6	GOOD! FT by SMITH, MADISEN
09:20	GOOD! LAYUP by MITCHELL, BROOKLYN [PNT]	6-14	V 8	
08:48	GOOD! LAYUP by MERRIWEATHER, EMMA	6-16	V 10	
08:38		8-16	V 8	GOOD! LAYUP by NIBLACK, KARI
06:56		10-16	V 6	GOOD! JUMPER by NIBLACK, KARI [PNT]
04:54		13-16	V 3	GOOD! 3PTR by SMITH, MADISEN
04:18	GOOD! LAYUP by FRANKLIN, ZAKIYAH [FB/PNT]	13-18	V 5	
03:49		16-18	V 2	GOOD! 3PTR by DEANS, KIRSTEN
03:35	GOOD! JUMPER by FRANKLIN, ZAKIYAH	16-20	V 4	
03:13		19-20	V 1	GOOD! 3PTR by MARTIN, TYNICE
02:36		21-20	H 1	GOOD! JUMPER by MARTIN, TYNICE
02:17	GOOD! LAYUP by FRANKLIN, ZAKIYAH	21-22	V 1	
01:25		24-22	H 2	GOOD! 3PTR by MARTIN, TYNICE
01:17	GOOD! LAYUP by DE CARVALHO, MARIANE [FB]	24-24	T	
00:54		25-24	H 1	GOOD! FT by DEANS, KIRSTEN
00:54		26-24	H 2	GOOD! FT by DEANS, KIRSTEN
00:00	GOOD! FT by STEPHENS, TINA	26-25	H 1	
00:00	GOOD! FT by STEPHENS, TINA	26-26	T	

Kansas 26, West Virginia 26

Official Scoring/Possession Reference Chart
Kansas vs West Virginia
Period 3
February 22, 2020 at WVU Coliseum - Morgantown, W.Va.



Period 3

Starters:

Kansas: 1 STEPHENS, TINA (F); 4 DE CARVALHO, MARIANE (F); 5 THOMAS, ANIYA (G); 10 MERRIWEATHER, EMMA (C); 15 FRANKLIN, ZAKIYAH (G);
West Virginia: 4 RUDD, LUCKY (G); 5 MARTIN, TYNICE (G); 14 NIBLACK, KARI (F); 22 EJIOFOR, BLESSING (C); 30 SMITH, MADISEN (G);

Time	VISITORS: Kansas	Score	Margin	HOME: West Virginia
09:49	GOOD! FT by MITCHELL, BROOKLYN	26-27	V 1	
08:33		28-27	H 1	GOOD! JUMPER by MARTIN, TYNICE
07:55		29-27	H 2	GOOD! FT by DEANS, KIRSTEN
07:23		30-27	H 3	GOOD! FT by SMITH, MADISEN
06:57		32-27	H 5	GOOD! LAYUP by DEANS, KIRSTEN [FB]
06:08		33-27	H 6	GOOD! FT by MARTIN, TYNICE
06:08		34-27	H 7	GOOD! FT by MARTIN, TYNICE
05:48	GOOD! JUMPER by MERRIWEATHER, EMMA [PNT]	34-29	H 5	
04:56		35-29	H 6	GOOD! FT by DEANS, KIRSTEN [FB]
04:16		37-29	H 8	GOOD! JUMPER by SMITH, MADISEN [PNT]
02:08	GOOD! LAYUP by THOMAS, ANIYA	37-31	H 6	
01:39	GOOD! 3PTR by KERSGIETER, HOLLY	37-34	H 3	
01:17		38-34	H 4	GOOD! FT by RUDD, LUCKY
01:17		39-34	H 5	GOOD! FT by RUDD, LUCKY
00:49	GOOD! LAYUP by FRANKLIN, ZAKIYAH [PNT]	39-36	H 3	
00:33		42-36	H 6	GOOD! 3PTR by MARTIN, TYNICE

Kansas 36, West Virginia 42

Official Scoring/Possession Reference Chart
Kansas vs West Virginia
Period 4
February 22, 2020 at WVU Coliseum - Morgantown, W.Va.



Period 4

Starters:

Kansas: 1 STEPHENS, TINA (F); 4 DE CARVALHO, MARIANE (F); 5 THOMAS, ANIYA (G); 10 MERRIWEATHER, EMMA (C); 15 FRANKLIN, ZAKIYAH (G);
West Virginia: 4 RUDD, LUCKY (G); 5 MARTIN, TYNICE (G); 14 NIBLACK, KARI (F); 22 EJIOFOR, BLESSING (C); 30 SMITH, MADISEN (G);

Time	VISITORS: Kansas	Score	Margin	HOME: West Virginia
09:40		44-36	H 8	GOOD! LAYUP by NIBLACK, KARI [PNT]
09:27	GOOD! 3PTR by DE CARVALHO, MARIANE	44-39	H 5	
09:07		46-39	H 7	GOOD! LAYUP by MARTINEZ, ESMERY
08:11		48-39	H 9	GOOD! LAYUP by SMITH, MADISEN
07:57	GOOD! 3PTR by DE CARVALHO, MARIANE	48-42	H 6	
07:03		50-42	H 8	GOOD! LAYUP by NIBLACK, KARI
05:28	GOOD! LAYUP by FRANKLIN, ZAKIYAH	50-44	H 6	
04:33		53-44	H 9	GOOD! 3PTR by MARTIN, TYNICE
04:15	GOOD! 3PTR by KERSGIETER, HOLLY	53-47	H 6	
02:33		54-47	H 7	GOOD! FT by NIBLACK, KARI
02:33		55-47	H 8	GOOD! FT by NIBLACK, KARI
02:21	GOOD! FT by MERRIWEATHER, EMMA	55-48	H 7	
01:20	GOOD! LAYUP by FRANKLIN, ZAKIYAH	55-50	H 5	
00:24		56-50	H 6	GOOD! FT by MARTIN, TYNICE
00:22		57-50	H 7	GOOD! FT by NIBLACK, KARI
00:22		58-50	H 8	GOOD! FT by NIBLACK, KARI
00:18	GOOD! 3PTR by THOMAS, ANIYA	58-53	H 5	
00:15		59-53	H 6	GOOD! FT by SMITH, MADISEN
00:15		60-53	H 7	GOOD! FT by SMITH, MADISEN

Kansas 53, West Virginia 60

Official Substitutions Log
Kansas vs West Virginia
Period 1
February 22, 2020 at WVU Coliseum - Morgantown, W.Va.



VISITORS: Kansas	Time	Score	HOME: West Virginia
1 STEPHENS, TINA			4 RUDD, LUCKY
4 DE CARVALHO, MARIANE			5 MARTIN, TYNICE
5 THOMAS, ANIYA			14 NIBLACK, KARI
10 MERRIWEATHER, EMMA			22 EJIOFOR, BLESSING
15 FRANKLIN, ZAKIYAH			30 SMITH, MADISEN
	06:18	5-0	SUB OUT: RUDD, LUCKY
	06:18		SUB OUT: EJIOFOR, BLESSING
	06:18		SUB IN: DEANS, KIRSTEN
	06:18		SUB IN: NORRIS, ROCHELLE
SUB OUT: 4 DE CARVALHO, MARIANE	06:18		
SUB OUT: 10 MERRIWEATHER, EMMA	06:18		
SUB IN: 13 KERSGIETER, HOLLY	06:18		
SUB IN: 35 HELGREN, BAILEY	06:18		
SUB OUT: 15 FRANKLIN, ZAKIYAH	04:42	7-2	
SUB IN: 21 MITCHELL, BROOKLYN	04:42		
	03:46	9-4	SUB OUT: MARTIN, TYNICE
	03:46		SUB IN: RUDD, LUCKY
SUB OUT: 35 HELGREN, BAILEY	03:46		
SUB IN: 10 MERRIWEATHER, EMMA	03:46		
SUB OUT: 5 THOMAS, ANIYA	03:07	9-4	
SUB IN: 15 FRANKLIN, ZAKIYAH	03:07		
SUB OUT: 1 STEPHENS, TINA	02:38	9-4	
SUB IN: 4 DE CARVALHO, MARIANE	02:38		
	01:21	9-4	SUB OUT: NIBLACK, KARI
	01:21		SUB OUT: SMITH, MADISEN
	01:21		SUB IN: MARTIN, TYNICE
	01:21		SUB IN: MARTINEZ, ESMERY
SUB OUT: 13 KERSGIETER, HOLLY	01:21		
SUB IN: 5 THOMAS, ANIYA	01:21		

Kansas 12, West Virginia 4

Official Substitutions Log
Kansas vs West Virginia
Period 2
February 22, 2020 at WVU Coliseum - Morgantown, W.Va.



VISITORS: Kansas	Time	Score	HOME: West Virginia
1 STEPHENS,TINA			4 RUDD,LUCKY
4 DE CARVALHO,MARIANE			5 MARTIN,TYNICE
5 THOMAS,ANIYA			14 NIBLACK,KARI
10 MERRIWEATHER,EMMA			22 EJI OFOR,BLESSING
15 FRANKLIN,ZAKIYAH			30 SMITH,MADISEN
	10:00	-	SUB OUT: DEANS,KIRSTEN
	10:00		SUB OUT: MARTINEZ,ESMERY
	10:00		SUB IN: NIBLACK,KARI
	10:00		SUB IN: SMITH,MADISEN
SUB OUT: 21 MITCHELL,BROOKLYN	10:00		
SUB IN: 1 STEPHENS,TINA	10:00		
SUB OUT: 5 THOMAS,ANIYA	09:44	-	
SUB IN: 21 MITCHELL,BROOKLYN	09:44		
	09:04	14-6	SUB OUT: NORRIS,ROCHELLE
	09:04		SUB IN: MARTINEZ,ESMERY
	08:06	16-8	SUB OUT: RUDD,LUCKY
	08:06		SUB IN: DEANS,KIRSTEN
SUB OUT: 10 MERRIWEATHER,EMMA	07:14	16-8	
SUB IN: 35 HELGREN,BAILEY	07:14		
SUB OUT: 4 DE CARVALHO,MARIANE	06:41	16-10	
SUB IN: 13 KERSGIETER,HOLLY	06:41		
	06:01	16-10	SUB OUT: MARTINEZ,ESMERY
	06:01		SUB IN: NORRIS,ROCHELLE
SUB OUT: 21 MITCHELL,BROOKLYN	04:01	18-13	
SUB IN: 5 THOMAS,ANIYA	04:01		
SUB OUT: 5 THOMAS,ANIYA	02:50	20-19	
SUB IN: 21 MITCHELL,BROOKLYN	02:50		
	02:05	22-21	SUB OUT: SMITH,MADISEN
	02:05		SUB IN: RUDD,LUCKY
SUB OUT: 13 KERSGIETER,HOLLY	02:05		
SUB IN: 4 DE CARVALHO,MARIANE	02:05		
SUB OUT: 35 HELGREN,BAILEY	01:48	22-21	
SUB IN: 10 MERRIWEATHER,EMMA	01:48		

Kansas 26, West Virginia 26

Official Substitutions Log
Kansas vs West Virginia
Period 3
February 22, 2020 at WVU Coliseum - Morgantown, W.Va.



VISITORS: Kansas	Time	Score	HOME: West Virginia
1 STEPHENS, TINA			4 RUDD, LUCKY
4 DE CARVALHO, MARIANE			5 MARTIN, TYNICE
5 THOMAS, ANIYA			14 NIBLACK, KARI
10 MERRIWEATHER, EMMA			22 EJIOFOR, BLESSING
15 FRANKLIN, ZAKIYAH			30 SMITH, MADISEN
	10:00	-	SUB OUT: DEANS, KIRSTEN
	10:00		SUB IN: SMITH, MADISEN
	09:47	27-26	SUB OUT: NORRIS, ROCHELLE
	09:47		SUB IN: MARTINEZ, ESMERY
	08:55	27-26	SUB OUT: RUDD, LUCKY
	08:55		SUB IN: DEANS, KIRSTEN
SUB OUT: 4 DE CARVALHO, MARIANE	07:55	27-28	
SUB IN: 13 KERSGIETER, HOLLY	07:55		
SUB OUT: 15 FRANKLIN, ZAKIYAH	07:23	27-29	
SUB IN: 5 THOMAS, ANIYA	07:23		
SUB OUT: 10 MERRIWEATHER, EMMA	05:28	29-34	
SUB IN: 35 HELGREN, BAILEY	05:28		
SUB OUT: 1 STEPHENS, TINA	04:00	29-37	
SUB IN: 4 DE CARVALHO, MARIANE	04:00		
SUB OUT: 21 MITCHELL, BROOKLYN	03:00	29-37	
SUB IN: 15 FRANKLIN, ZAKIYAH	03:00		
	02:03	31-37	SUB OUT: SMITH, MADISEN
	02:03		SUB IN: RUDD, LUCKY
SUB OUT: 35 HELGREN, BAILEY	01:17	34-37	
SUB IN: 10 MERRIWEATHER, EMMA	01:17		

Kansas 36, West Virginia 42

Official Substitutions Log
Kansas vs West Virginia
Period 4
February 22, 2020 at WVU Coliseum - Morgantown, W.Va.



VISITORS: Kansas	Time	Score	HOME: West Virginia
1 STEPHENS, TINA			4 RUDD, LUCKY
4 DE CARVALHO, MARIANE			5 MARTIN, TYNICE
5 THOMAS, ANIYA			14 NIBLACK, KARI
10 MERRIWEATHER, EMMA			22 EJI OFOR, BLESSING
15 FRANKLIN, ZAKIYAH			30 SMITH, MADISEN
	10:00	-	SUB OUT: DEANS, KIRSTEN
	10:00		SUB IN: SMITH, MADISEN
	08:34	39-46	SUB OUT: MARTINEZ, ESMERY
	08:34		SUB IN: NORRIS, ROCHELLE
SUB OUT: 13 KERSGIETER, HOLLY	08:34		
SUB IN: 21 MITCHELL, BROOKLYN	08:34		
	07:24	42-48	SUB OUT: RUDD, LUCKY
	07:24		SUB IN: DEANS, KIRSTEN
SUB OUT: 4 DE CARVALHO, MARIANE	07:24		
SUB OUT: 10 MERRIWEATHER, EMMA	07:24		
SUB IN: 1 STEPHENS, TINA	07:24		
SUB IN: 35 HELGREN, BAILEY	07:24		
SUB OUT: 1 STEPHENS, TINA	06:07	42-50	
SUB IN: 4 DE CARVALHO, MARIANE	06:07		
	05:00	44-50	SUB OUT: NORRIS, ROCHELLE
	05:00		SUB IN: MARTINEZ, ESMERY
SUB OUT: 5 THOMAS, ANIYA	05:00		
SUB IN: 13 KERSGIETER, HOLLY	05:00		
	02:33	47-53	SUB OUT: MARTIN, TYNICE
	02:33		SUB IN: RUDD, LUCKY
SUB OUT: 35 HELGREN, BAILEY	02:33		
SUB IN: 10 MERRIWEATHER, EMMA	02:33		
	01:09	50-55	SUB OUT: RUDD, LUCKY
	01:09		SUB IN: MARTIN, TYNICE
SUB OUT: 21 MITCHELL, BROOKLYN	00:52	50-55	
SUB IN: 5 THOMAS, ANIYA	00:52		
SUB OUT: 10 MERRIWEATHER, EMMA	00:35	50-55	
SUB IN: 1 STEPHENS, TINA	00:35		
SUB OUT: 13 KERSGIETER, HOLLY	00:24	50-55	
SUB IN: 21 MITCHELL, BROOKLYN	00:24		
SUB OUT: 21 MITCHELL, BROOKLYN	00:22	50-58	
SUB IN: 13 KERSGIETER, HOLLY	00:22		
	00:15	53-60	SUB OUT: MARTINEZ, ESMERY
	00:15		SUB IN: RUDD, LUCKY

Kansas 53, West Virginia 60

Official Shot Chart
Kansas vs West Virginia
PERIOD 1 Shots
 February 22, 2020 at WVU Coliseum - Morgantown, W.Va.



West Virginia

Kansas

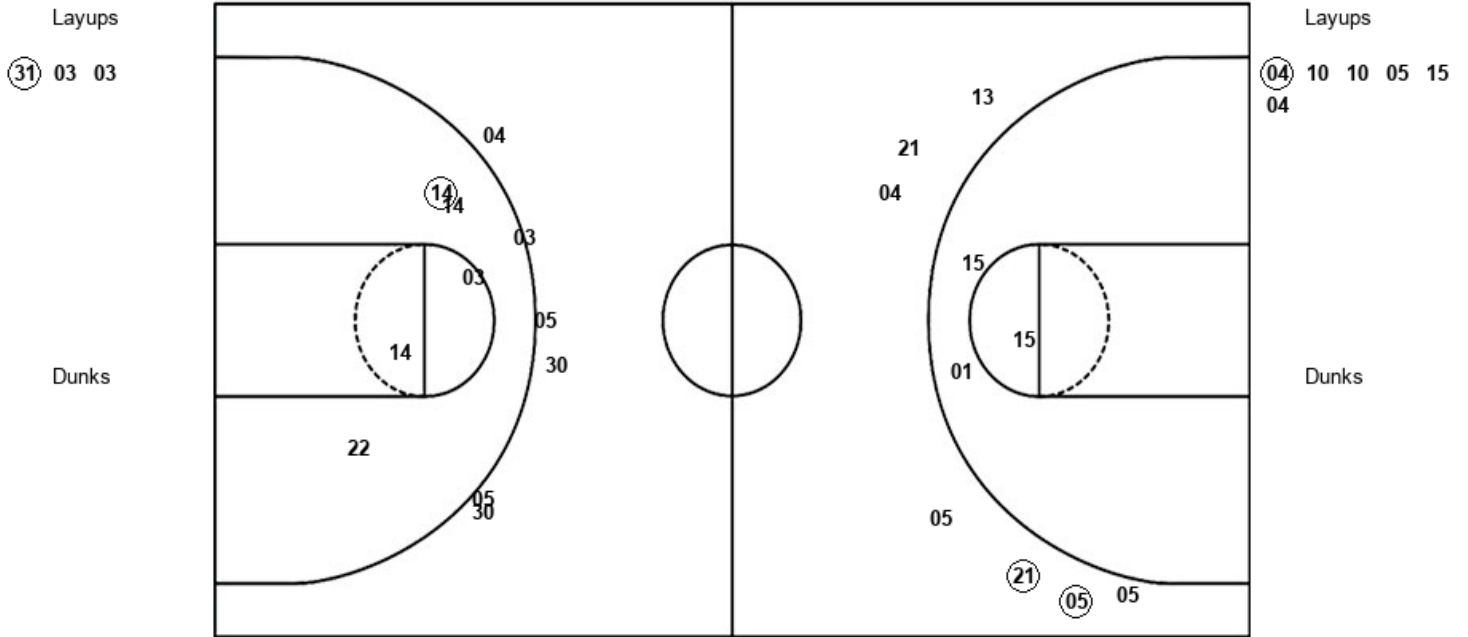

WVU : Period 1	Made	Att	Pct
Layups	1	3	33.3
Dunks	0	0	0
2PT Field Goals	2	8	25.0
3PT Field Goals	0	6	00.0
Total Field Goals	2	14	14.3

KAN : Period 1	Made	Att	Pct
Layups	1	6	16.7
Dunks	0	0	0
2PT Field Goals	1	9	11.1
3PT Field Goals	2	7	28.6
Total Field Goals	3	16	18.8

Official Shot Chart
Kansas vs West Virginia
PERIOD 2 Shots
 February 22, 2020 at WVU Coliseum - Morgantown, W.Va.



West Virginia

Kansas

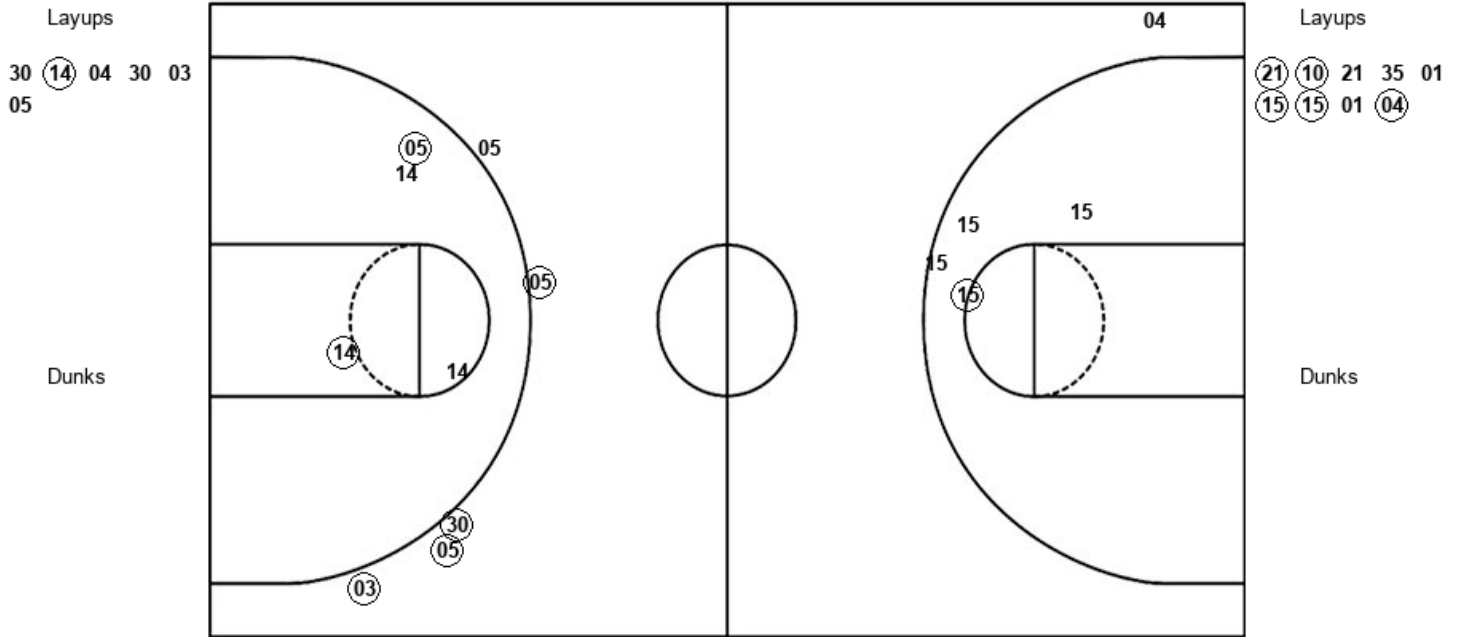

WVU : Period 2	Made	Att	Pct
Layups	1	6	16.7
Dunks	0	0	0
2PT Field Goals	3	10	30.0
3PT Field Goals	4	5	80.0
Total Field Goals	7	15	46.7

KAN : Period 2	Made	Att	Pct
Layups	5	9	55.6
Dunks	0	0	0
2PT Field Goals	6	13	46.2
3PT Field Goals	0	1	00.0
Total Field Goals	6	14	42.9

Official Shot Chart
Kansas vs West Virginia
PERIOD 3 Shots
 February 22, 2020 at WVU Coliseum - Morgantown, W.Va.



West Virginia

Kansas

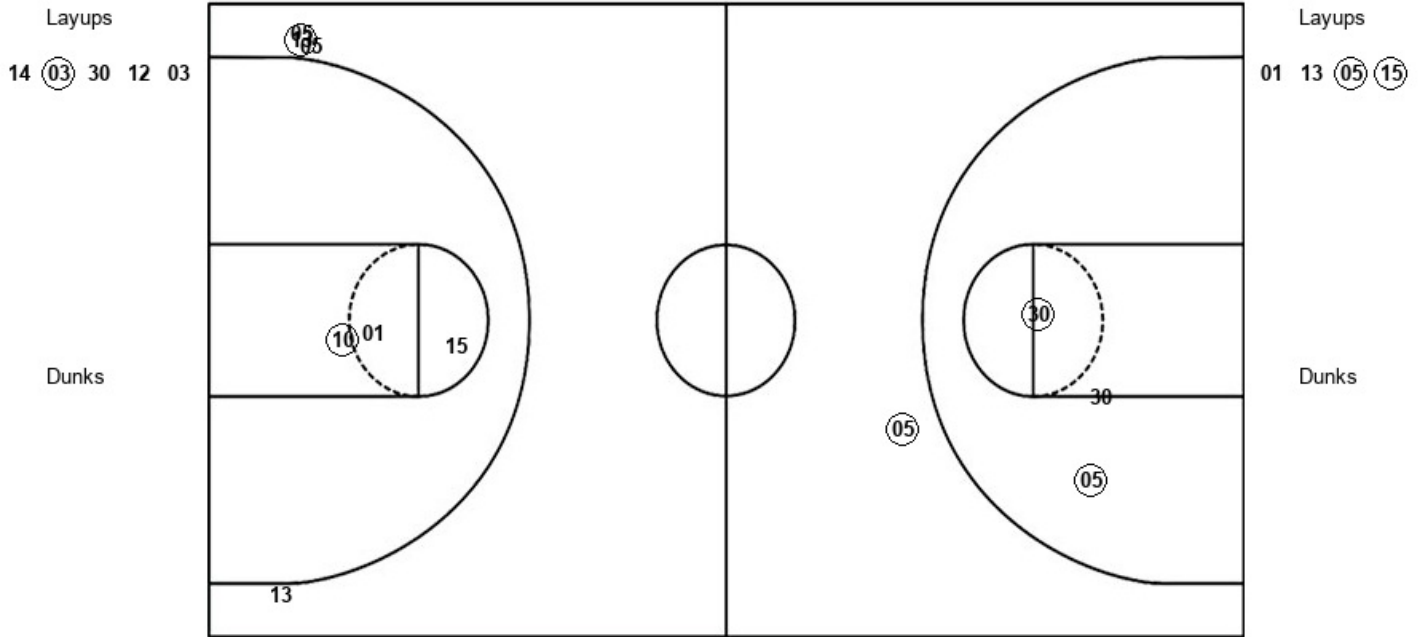

WVU : Period 3	Made	Att	Pct
Layups	1	5	20.0
Dunks	0	0	0
2PT Field Goals	3	8	37.5
3PT Field Goals	1	1	100.0
Total Field Goals	4	9	44.4

KAN : Period 3	Made	Att	Pct
Layups	2	4	50.0
Dunks	0	0	0
2PT Field Goals	3	7	42.9
3PT Field Goals	1	4	25.0
Total Field Goals	4	11	36.4

Official Shot Chart
Kansas vs West Virginia
PERIOD 4 Shots
 February 22, 2020 at WVU Coliseum - Morgantown, W.Va.



West Virginia

Kansas

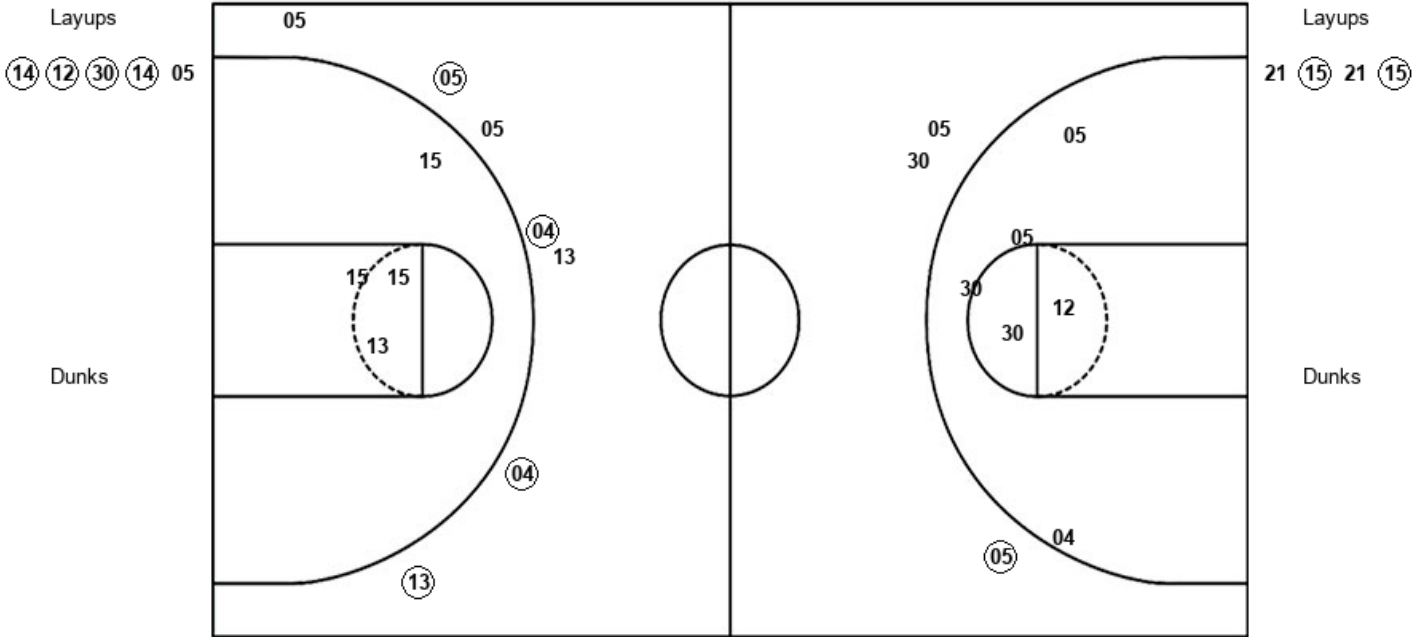

WVU : Period 4	Made	Att	Pct
Layups	4	5	80.0
Dunks	0	0	0
2PT Field Goals	4	11	36.4
3PT Field Goals	1	3	33.3
Total Field Goals	5	14	35.7

KAN : Period 4	Made	Att	Pct
Layups	2	4	50.0
Dunks	0	0	0
2PT Field Goals	2	8	25.0
3PT Field Goals	4	7	57.1
Total Field Goals	6	15	40.0

Official Shot Chart
Kansas vs West Virginia
Kansas Team Shots
 February 22, 2020 at WVU Coliseum - Morgantown, W.Va.



Layups

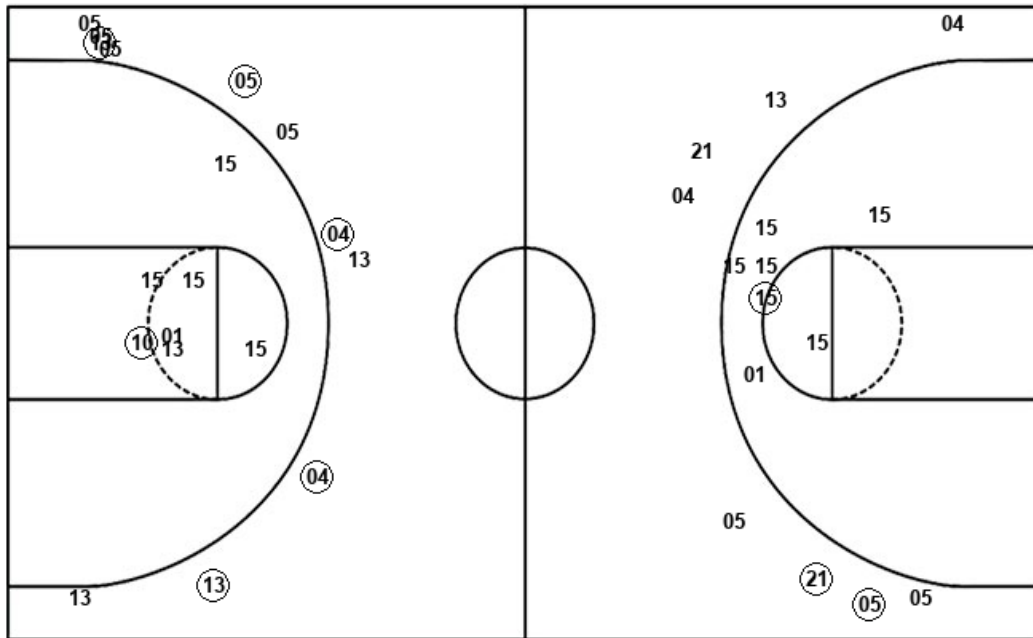

Layups

04	10	10	05	15
04	21	10	21	35
01	15	15	01	04
01	13	05	15	21
15	21	15		

Dunks

Dunks

KAN : Period 1	Made	Att	Pct
Layups	1	6	16.7
Dunks	0	0	0
2PT Field Goals	1	9	11.1
3PT Field Goals	2	7	28.6
Total Field Goals	3	16	18.8

KAN : Period 2	Made	Att	Pct
Layups	5	9	55.6
Dunks	0	0	0
2PT Field Goals	6	13	46.2
3PT Field Goals	0	1	00.0
Total Field Goals	6	14	42.9

KAN : Period 3	Made	Att	Pct
Layups	2	4	50.0
Dunks	0	0	0
2PT Field Goals	3	7	42.9
3PT Field Goals	1	4	25.0
Total Field Goals	4	11	36.4

KAN : Period 4	Made	Att	Pct
Layups	2	4	50.0
Dunks	0	0	0
2PT Field Goals	2	8	25.0
3PT Field Goals	4	7	57.1
Total Field Goals	6	15	40.0

Official Shot Chart
Kansas vs West Virginia
West Virginia Team Shots
 February 22, 2020 at WVU Coliseum - Morgantown, W.Va.



Layups

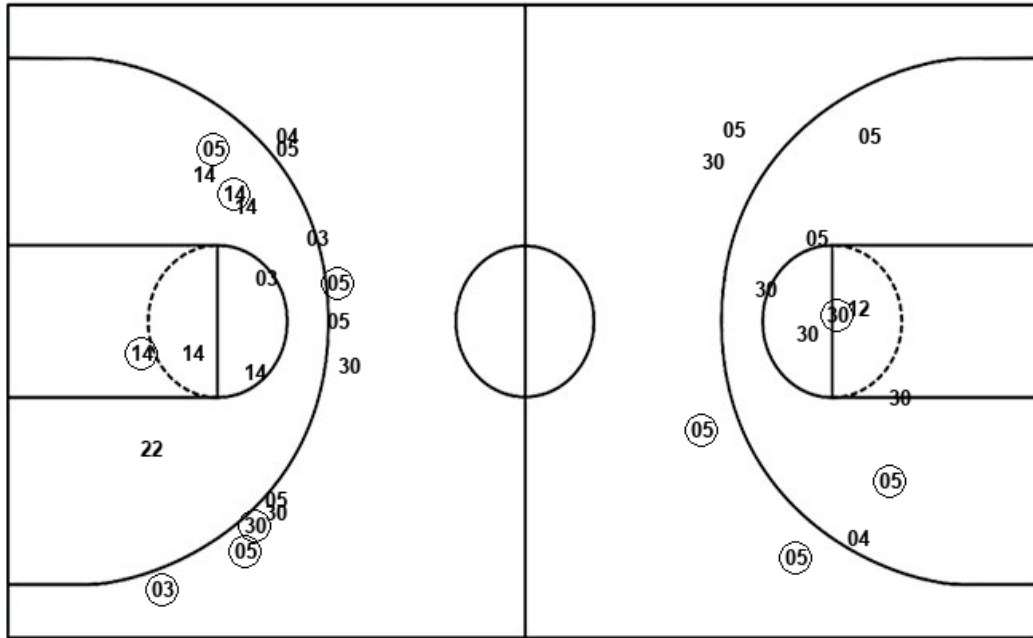

Layups

03	03	30	14
04	30	03	05
03	30	12	03
12	30	14	05

Dunks

Dunks

WVU : Period 1	Made	Att	Pct
Layups	1	3	33.3
Dunks	0	0	0
2PT Field Goals	2	8	25.0
3PT Field Goals	0	6	00.0
Total Field Goals	2	14	14.3

WVU : Period 2	Made	Att	Pct
Layups	1	6	16.7
Dunks	0	0	0
2PT Field Goals	3	10	30.0
3PT Field Goals	4	5	80.0
Total Field Goals	7	15	46.7

WVU : Period 3	Made	Att	Pct
Layups	1	5	20.0
Dunks	0	0	0
2PT Field Goals	3	8	37.5
3PT Field Goals	1	1	100.0
Total Field Goals	4	9	44.4

WVU : Period 4	Made	Att	Pct
Layups	4	5	80.0
Dunks	0	0	0
2PT Field Goals	4	11	36.4
3PT Field Goals	1	3	33.3
Total Field Goals	5	14	35.7